Have You Made Your Reservations for The Age's Camp Algonac Excursion?

No. 122. either telephone, calls The Age A messenger will answer. your want ad order.

COSHOCTON DAILY AGE.

Weather
Cool tonight and Tuesday

VOL. 17. No. 15. MONDAY COSHOCON O., JULY 19, 909. MONDAY TWO CENTS

GOODBYE TO THE BRIDGES!!

Circuit Judges Dismiss Appeal And Sustain Commissioners

ROXANA GOES DOWN WITH 22 ON BOARD

Ten Lives Are Lost When Pleasure Boat Capsizes In New York Bay

[Associated Dailies Telegram]

New York, July 19.—The excursion sloop Roxana, carrying 22 passengers, was capsized by a sudden squall in lower New York bay, 10 of the passengers, including two young girls, being drowned.

The tug Lamont picked up the captain of the Roxana and the 12 survivors, the rescue being attended with great difficulties in the rough and choppy seas.

The Roxana, with her skipper, Captain Samuelson, was chartered at Ulmer Beach, Brooklyn, by a party from Brooklyn, for a sail across the bay to Midland Beach, Staten Island, and back. The first leg of the voyage was made without mishap and all hands piled a shore to make merry. Beer was served, and some of the survivors could give but a hazy account of the accident.

There was a stiff breeze from the southwest, which left a nasty cross sea. The Roxana reeling homeward across the bay under all the sail good judgment would permit to be carried, slipped into a squall. She lay over until her copper plates glistened in the sun, and the angle of the deck steepened to the boiling water in her lee, the women screamed and scrambled for the upper rail.

Captain's Efforts In Vain.

The captain struggled to slack away his sheet, but there was no time for measures of relief. In one moment the Roxana was bottom up and the foam was black with bobbing heads. In another moment the Roxana had vanished, and one by one the heads began to follow her. Fortunately the tug Lamont was keeping a sharp lookout. Captain Keyes saw the sloop heel over in the gust and fail to come back. Instantly he headed for the spot where the Roxana had been but before he could reach her 10 of the passengers had gone down to watery graves.

New Inspector Is On The Job

Inspector Joe Callahan left Monday morning "on the job" going to Mechanicsburg, Carroll Co. to confer with his predecessor Mr. Rolston. He goes to work at once. He closes his tailor shop Aug. 1.

GETS CONTRACT

Charles Heiman has been awarded the contract for the plumbing, hot water heating, steam, etc. in the fine new residence of Capt. H. H. Gaskill is building at Warsaw. It will be one of the finest homes in that thriving village.

ILLINOIS BANKER, SLAIN IN HIS HOME; HIS WIFE, DAUGHTER AND ACCUSED MAN

AUDITOR—Coshocton, O

Girl's Hair Caught Fire Sunday at Camp

Sunday was Visitors' Day at the girls' camp, at Morgan Run, in every sense of the word. From early morning, until late at night, there was a steady stream of callers. Dinner was served in the evening to 30. The day was not without its small accidents, and at one time things looked very promising for something serious. One of the gasoline lights was blazing over the table in the eating tent, and as the wind was very strong, blew the flame around in a wild manner. One of the girls at the table was reaching for some food in the proxmity of the blaze, and caught her hair on fire. It was quickly extinguished, but nevertheless the "near" accident caused a great deal of excitement, for the time being.

Oaa Bet Paid By Wills Creek Man

Rube Vinsel proprietor of the Wills Creek store and one of the mine workers of the village and A. B. Coop had a great time in Cleveland Saturday and Sunday at the storekeeper's expense all on a bet. This is the story. A. D. Clark is leasing coal land in the Wills Creek vicinity. Mr. Vinsel and Mr. Cooper got in an argument and Vinsel said: "I'll bet you a trip to Cleeland some Saturday and al expenses this land through here will be taken up before July 15." He lost and the men spent Saturday and Sunday in Cleveland

MILITARY DRILL WILL BE GIVEN AT PICNIC

The committees in charge of the picnic to be given on Labor Day at the fair grounds, by the Sacred Heart church, have decided on a military drill as one of the features of the day's outing. The drill will be given by the boys of the city ranging from 12 to 1 years of age. The Rev. J. B. Dawkins who is taking charge of the parish in the absence of Fr. Synan, will act as instructor, having had fifteen years of experience in the work in various cities of the country having had a cadet corps of 200 boys in New York city at one time. The committee has been assured that the boys will attend the rehearsals regularly. The first meeting will be held Wednesday evening at 7 o'clock in the parochial school. There will be absolutely no expense connected with the drill. The uniform will consist of a white shirt and dark trousers. The guns-Springfield rifles weighing about 3 1-2 pounds will be borrowed from the St. Vincent Ferrer's cadets of New York City.

PUTTING DOWN ANOTHER WELL

Drilling was commenced Saturday morning at well number one on the Chris. Patterson lease, at Bloomfield. The well is the fourth that has been drilled in the Bloomfield in the last two months, all of which have been the best in the history of Bloomfield oil wells.

John Hartman went to Newcomerstown Sunday.

MONSTER PIKE UPSET BOATBUT IS LANDED

"The daddy of 'em all" was caught down the Muskingum before daylight Monday morning. Clendenning, Murphy and Christie have a fishing camp near Rock Run and fishing from a boat just below the Rock Run rifle. About 11 o'clock they felt strikes from a big one, and between 12 and 1 caught him farily on the hook. A tussle ensued. The monster fish upset the boat and bit Murphy's hand, tearing most of the cuticle off the hank of it. Clendenning struck it with an oar before they could handle it. The fish is a monster pike, weighing 20 pounds, and measuring 44 1-2 inches long.

Dr. Pomerene Buys Home Of W. R. Pomerene

W. R. Pomerene has sold his fine residence property on North Fourth st to Dr. Lister Pomerene who will take possession in September.

Mr. Pomerene will move his family to Arlington, one of the most beautiful suburbs of Columbus where he has just secured a commodious home. The fact that he has recently become a member of the capital city' great legal firm of Booth, Keating, Peters and Pomerene necessitates most of his time there. He will still retain his partnership in the local firm of Pomerene & Pomerene.

The departure of Mr. and Mrs. Pomerene and family is a matter of sincere regret to their hosts of friends, and is only tempered by the general satisfaction at the splendid success Mr. Pomerene is achieving in Columbus. He has been an important spoke in the wheel of progress of his native town, and with his brother has ably stepped into and developed the big legal business left by his father the late Judge Pomerene, one of the best known of the old school of barristers, in eastern Ohio.

Dr. Pomerene leaves this week for Rochester, Minn., to attend clinics for several weeks.

Mrs. O. Van Ostrand and son Carl and daughter Elizabeth are visiting at the home of Mr. and Mrs. Frank Ayres.

ATTORNES AND ENGINEERS WILL PUT IN BIG BILLS

Long Litigation Is At An End "Get Together" Spirit Will Be Restored

The circuit court sustains the county commissioners in their dismssal of the brdge case and there will be no bridges built across the Muskingum and Tuscarawas at Coshocton

The decision of the judges of the Fifth circuit was received by Clerk McBane Monday morning.

This ends the bridge controversy completely and forever. The appeal from the decision of the common pleas court was dismissed and that ends it all. There is no carrying up to a higher court.

The question was not taken on its merits at all. The action of Commissioners Davis and Rinehart in having the case dismissed was all that was necessary, in the opinion of the court.

There was a rumor current that about $8000 engineers' fees would have to be settled, and probably would go to Federal court as the engineering firm is from Kansas City. This is probably erroneous as at the time Engineer Harrington was engaged only a memorandum of agreement was entered into, that the firm would be employed for the job when there was money in the treasury.

The contract in writing between the engineers and the commissioners was to have been entered into last October but it was never done The first installment of the bridge money was collected last December and is now in the treasury under the first levy. But since there is no formal contract, except the memoranda or understanding that a contract would be entered into, there is difference of opinion as to whether the engineers can collect any remuneration.

The decision in full will be published n The Age.

The chapter is closed until another vote is taken at some future date. General opinion however is one of relief that controversy is removed, and that the "get together" spirit may go forward after a brief respite.

The journal enter follows.

State of Ohio ex rel Chas. McClain vs The Board of County Commissioners of Coshocton county.

This matter coming on to be heard, the attention of the court is called to the fact that the defendants, the appellants, have by resolution requested that the appeal be dismissed. And being duly advised in the premises we find that no rights of either the appellants, the appellee, or the public will be prejudiced by the dismissal of the appeal; it is therefore ordered that said appeal be and hereby is dismissed and judgment for costs including a fee to Messrs. Glenn & Reasoner and R. B. McDermott, attorneys for the plaintiff in the sum of $700 which is hereby allowed them for their services in the case since its trial in the court of common pleas, is adjudged against the defendants.

The bridge litigation will probably cost the county in the neighborhood of $2,000. The attorneys for Charles McClain were awarded $300 for their services in the lower court and $700 in the circuit court. The witnesses fees and other court costs will probably amount to about $500. What amount will have to be paid the engineers remains to be seen.

There are still two other cases pending, in which similar questions are involved. The general impression is that these cases will be dropped.

Brother of J. C. Adams Dies at Crooksville

After a five weeks' siege with typhoid fever, Clifford Adams, aged 26, died at his home in Crooksville Sunday morning at 6 o'clock. Mr. Adams is a brother of John C. Adams, the attorney, of Coshocton and of Mohawk. The body was ams of Mohawk. The body was brought to Coshocton Monday on No 6, and will be taken on to Mohawk for burial. He is survived by his parents, two sisters, Miss Mina Adams, who lives at home and Mrs. Estella Underwood of Coshocton and one brother, John Adams of Coshocton, a bride of five months is also left

TAX RATE TO BE 3.76 FOR NEXT YEAR

County Auditor Randles Monday completed the tax levy for the city of Coshocton for the ensuing year beginning October 1. The total levy will be 3.76 mills on the dollar or a raise of 28 mills over the present levy.

The levy will be divided up as follows: .1345 mills for state; county, 83; road improvement in special road district, .28; township fund, .1055; school, .115; corporation .126

YOUNG PEOPLES CONVENTION AT CANAL DOVER

The seventh annual convention of the Ohio district Young People's union will be held in Canal Dover July 27, 28 and 29. Several members of the Union from the Coshocton German Evangelical church expects to attend. Rev. F. H. Graepar of Chillicothe, a son of Rev. Graepar, pastor of the Coshocton church, is secretary of the organization.

NewspaperARCHIVE®
NewspaperARCHIVE®

Bills Paid By Check Are Seldom Disputed

There is a reason. The check you issue in payment, the stub to correspond, and the books of the bank, together with the payee's endorsement is a strong chain of evidence to contradict. The check itself is a receipt and is returned to you by the bank.

Better have a checking account and pay bills but once.

COSHOCTON NATIONAL BANK

M. Q. Baker, President T. L. Mongomery, Cashier
M. B. Smith, Assist. Cashier

AEROPLANE IS A TOTAL WRECK

Amateur Has Thrilling Ride In Curtiss Machine.

ATTACKED WITH STAGE FRIGHT

Loses Control of Motor and Plunges to Ground From Elevation of Thirty feet—Alexander Williams Escapes With Broken Arm, Dislocated Thumb and Few Minor Injuries. Saw Visions of Collision With Other Air Craft In Rapid Descent.

New York, July 19.—Alexander Williams, member of the New York Aeronautic society, which recently purchased from Glenn H. Curtiss the aeroplane in which he made his successful flights last week, attempted to make a flight on Hempstead plain, at Mineola, and as a result the aeroplane is almost a total wreck and Williams is laid up with a broken arm, dislocated thumb and a number of minor bruises in various portions of his anatomy.

While Williams had driven many an automobile, is familiar with gas engines and is somewhat of a machinist, he seemed to lose complete control of himself as the aeroplane soared upward, and when it had attained a height of 30 feet the craft careened sharply to the right, swooped toward the earth and, striking on end, turned completely over, then rolled on its back. Williams remained pinned in his seat. He muttered that some one had collided with him in the air. Witnesses of the accident say it was merely a case of a man attempting something which taxes the nerves, the body and the brain simultaneously, and that Williams simply had stage fright.

Curtiss Makes Flight.

His attempted flight followed a successful one made by Edward Foster Willard, also a member of the aeronautic society, who remained in the air for 28 seconds, making a short flight at an average height of 20 feet. Curtiss then took the machine and made a beautiful flight back to the starting place, cutting several sharp turns and ascending at one time for more than 100 feet, then shooting swiftly downward until he was only 30 feet above the earth. The witnesses of this bird-like drop, among them A. M. Herring, himself an aeroplanist of note, say that it was extremely spectacular.

STRIKERS SURPRISED

Constabulary Sweep Down on Plant at Butler, Pa.

Butler, Pa., July 19.—Taking the striking employes of the Standard Steel Car company by surprise, a detachment of state constabulary arrived here from Punxsutawney to guard the company's property at Lyndora.

The strikers, angered by the appearance of the troops, gathered around the plant yard, and in a clash with the mounted troopers one striker was probably fatally shot, two members of the crowd were wounded and more than 10 injured. Fifteen alleged strike leaders were arrested by the troopers.

Carload of Stock

Shyl r and Co., of Fresno shipped a car load of stock to the Cleveland Provision Co. Monday morning.

Able to be at Office

Squire M. W. Wimmer is able to be at his office after being laid up for about a month

NEW MINISTER FROM U. S. TO CHINA

CHARLES R. CRANE

Oil Co. Elects New Officers

The Helmick Oil and Gas Co. met at F. E. Pomerene's office Saturday Saturday afternoon and reorganaized by electing as directors, James B. Beck, David Beck, Lister Pomerene, A. T. Renner, J. G. Kline, W. W. Frederick, Fred Soloman. The officers elected were:

Pres.—Lister Pomerene.
Vice Pres. and Gen Manager—David Beck.
Secretary and Treas.—A. T. Renner.

UNCLE SAM IS BUSY

Money Order Business Shows Remarkable Increase.

Washington, July 19.—Money order transactions in the postoffices of the country have grown to so large an extent in the last year or two that it now is necessary to maintain a force of approximately 750 accountants, bookkeepers, assorters and examiners in the office of the auditor of the postoffice department.

During the first three quarters of the last fiscal year, ended June 30, there was an increase of 2,039,000 in the number of money orders issued, as compared with the corresponding period in the preceding fiscal year. The value of the orders issued, however, was $28,846,000 less than for the corresponding period of last year.

HOTEL IS DYNAMITTED

Strikers Blamed For Midnight Outrage In East Toledo.

Toledo, O., July 19.—The rear portion of the Marine hotel, in East Toledo, was blown up with dynamite at midnight, but as there was nobody in that portion of the hotel at the time no one was injured. For the past few days a strike has been in progress at the Toledo Furnace company's plant, near the hotel, and strikebreakers have been boarding at the Marine. It is said there have been threats to blow up the hotel, and the police suspect strikers, but no arrests have been made.

Phone your news to The Age.

When You Think

Of the pain which many women experience with every month it makes the gentleness and kindness always associated with womanhood seem to be almost a miracle. While in general no woman rebels against what she regards as a natural necessity there is no woman who would not gladly be free from this recurring period of pain.

Dr. Pierce's Favorite Prescription makes weak women strong and sick women well, and gives them freedom from pain. It establishes regularity, subdues inflammation, heals ulceration and cures female weakness.

Sick women are invited to consult Dr. Pierce by letter, *free*. All correspondence strictly private and sacredly confidential. Write without fear and without fee to World's Dispensary Medical Association, R. V. Pierce, M. D., President, Buffalo, N. Y.

If you want a book that tells all about woman's diseases, and how to cure them at home, send 21 one-cent stamps to Dr. Pierce to pay cost of mailing *only*, and he will send you a *free* copy of his great thousand-page illustrated Common Sense Medical Adviser—revised, up-to-date edition, in paper covers. In handsome cloth-binding, 31 stamps.

DAMES AND DAUGHTERS.

Mrs. Halsey Tuthill of Southold, N. Y., who is ninety years old, mows her lawn twice a week.

Mrs. Minnie Lane of Astoria, Ill., has made a quilt in which she has embroidered sixteen portraits of Lincoln.

Miss Louise Golder, superintendent of the Deaconesses' Mother House of German Methodism in this country, has under her guidance seventy-two deaconesses.

Mrs. Barrie, the wife of the author, is said to own and drive three automobiles. She takes her husband on long tours through the country, but always manages the machine herself.

With more than 10,000 trout, pickerel, bass, dace, perch, pout and eels to her credit as an angler, Mrs. Maranecy Strong, eighty-one years old, lays claim to being the champion fisherwoman of New England.

Lady Diana Manners, the pretty daughter of the Duke and Duchess of Rutland, who has just made her debut, has so pleasantly impressed those with whom she has come in contact that she has earned the name "Lady Perfect Manners."

Few people know that prior to her marriage Mrs. Andrew Carnegie was an ardent worker among the poor and has continued her work, though in a more restricted fashion. She was Miss Louise Whitfield and is many years the junior of Mr. Carnegie.

Short Stories.

More than 1,300 Indians are regular employees in the government service.

Richard Strauss, composer, says that Verdi's "Falstaff" is the greatest masterpiece of modern Italian music.

A hammer weighing 120 tons at the Bethlehem Steel company's works in Pennsylvania is the largest in the world.

A new rifle, using the force of the recoil to eject the empty shells and reload the chamber, may be fired five times in a second and a half.

The patent rights covering the manufacture of aluminium have expired, and now the industry is an open one to any one who wants to embark in it.

In the 117 years since 1792, when Thomas Pinckney represented the United States at the court of St. James, there have been only thirty-two American ministers or ambassadors to Great Britain.

The Royal Box.

The kaiser's salary is fixed by law at 15,719,296 marks, or nearly $4,000,000.

The Turkish sultan possesses a solid gold throne, studded with no less than 10,000 pearls as big as filberts.

Prince Henry XXXII. of Reuss has passed his examination at the Commercial academy at Cologne for a diploma as a qualified merchant. He is the first royal prince in Germany who has trained himself for a commercial career.

Nicholas II., who ascended the throne as czar of Russia fifteen years ago and married a granddaughter of Queen Victoria a month later, is forty-one years old. In compliment to him the peace conference which he called at The Hague opened on his birthday anniversary ten years ago.

English Etchings.

In England births outnumber deaths by 5 to 3.

A man in London was recently fined 17 shillings for breaking a window thirteen months ago.

Cardboard coins and scales have been introduced in London schools for use in arithmetic lessons.

The area outside the Mansion House, London, is a busy spot, an average of thirty-seven vehicles per minute passing there during the daytime.

The wide space which the recent alterations open in front of Sandringham House is, in accordance with Queen Alexandra's wishes, being converted into a beautiful flower garden, which is being laid out after her majesty's own designs.

Home Helps.

The easiest way to clean carved picture frames is to use a small paint brush.

A porcelain tub or sink may be thoroughly cleansed with a flannel dipped in spirits of turpentine.

A heavy broom lasts longest, but a light one is best for easy work, and with care a light broom will last almost as long as a more expensive one.

A good silence cloth for the dining table can be made with a double thickness of white flannel laid with the soft side on the inside and quilted on the machine. Edge with a binding of white tape.

Animal Oddities.

Giraffes, porcupines and armadillos are entirely voiceless.

The ancestor of the fox was an animal clothed with horny scales.

When hit by a bullet a tiger roars until dead, while a tigress dies silently.

The white rhinoceros really is of a yellowish color, not so much lighter than its commoner relatives.

State Lines.

Maryland produces over 1,000,000 pounds of honey a year.

New York state now has forty-seven cities. The latest addition to the list is Lackawanna, in Erie county.

Wisconsin's average corn production increased from twenty-five bushels per acre in 1901 to over forty-one bushels in 1908.

Jeff Davis' Daughter Dies.

Colorado Springs, Colo., July 19.—Mrs. J. Adison Hayes, daughter of the late Jefferson Davis, president of the Confederacy, died at her home in this city.

John Gildow Granted Divorce

John Gildow was granted a divorce from Martha Gildow Monday morning by Judge Ashman. The grounds for the divorce were extreme cruelty and gross neglect of duty.

LICENSED TO MARRY

Clyde Lackey 25 Iron Worker, Chicago, Ill., Clara E. Peoples, 25, Coshocton.

PROBATE COURT

Noah Poland filed an aplication in Probate Court Monday morning for the appointment of guardainship of William P. Poland an imbecile.

MOTOR CYCLE EXPLODES

Four Spectators Killed at German Speed Tests.

Berlin, July 19.—Four persons were killed, more than 20 severely injured and a dozen others slightly injured, as the result of the explosion of a motor cycle and a fire which followed it during a cycle race at the old Botanic gardens.

After a few laps the tire on one of the pacemakers' motor cycle burst and the rider lost control. The benzine exploded in a burst of flame and the machine leaped into the air and hurled itself against the barrier, which broke down.

The rider was thrown off and fell against other competitors, who were pitched to the track, several of them being severely injured. So terrific was the speed of the motor cycle that it continued on its course after the explosion, crashing into the public stand, hurling spectators right and left and setting on fire several women's dresses. Two women were instantly killed and their bodies, saturated with flaming benzine, were burned to cinders.

A panic ensued, in which a great number of persons, including children, were badly trampled. Eighteen men and four women were seriously injured, two of the men having since died.

Two New Tunnels Opened.

New York, July 19.—The two downtown tunnels of the Hudson & Manhattan Railroad company, connecting lower New York city with Jersey City, under the Hudson river, were opened for traffic today.

Beats Wright's Record.

Doue, France, July 19.—M. Paulham beat the world's aeroplane record for height, held by Wilbur Wright. He made a flight at an altitude of about 450 feet. The previous record was 360 feet.

Aunt Of Levi Williams Dies

Levi Williams has just receved the news of the death of his aunt Mrs Elias Beavers of near Washington, Ind., Mrs. Beavers was 86 years old. She lived for several years in Coshocton county and had many friends among the older residents of the county. She was the last of Levi Williams uncles and aunts leaving him as one of the few at the head of the Williams family tree.

Coshocton Lady Is Reappointed

Mrs. Cosse Preston of Coshocton has been reappointed as matron of the Ohio Soldiers and Sailors home at Xenia.

Will Rest

Work at the gravel pit was called off Saturday and will not resumed until Sunday evening.

Phone your news to The Age.

CASTORIA

The Kind You Have Always Bought, and which has been in use for over 30 years, has borne the signature of Chas. H. Fletcher and has been made under his personal supervision since its infancy. Allow no one to deceive you in this. All Counterfeits, Imitations and "Just-as-good" are but Experiments that trifle with and endanger the health of Infants and Children—Experience against Experiment.

What is CASTORIA

Castoria is a harmless substitute for Castor Oil, Paregoric, Drops and Soothing Syrups. It is Pleasant. It contains neither Opium, Morphine nor other Narcotic substance. Its age is its guarantee. It destroys Worms and allays Feverishness. It cures Diarrhœa and Wind Colic. It relieves Teething Troubles, cures Constipation and Flatulency. It assimilates the Food, regulates the Stomach and Bowels, giving healthy and natural sleep. The Children's Panacea—The Mother's Friend.

CENUINE **CASTORIA** ALWAYS
Bears the Signature of
Chas. H. Fletcher.

The Kind You Have Always Bought
In Use For Over 30 Years.
THE CENTAUR COMPANY, 77 MURRAY STREET, NEW YORK CITY.

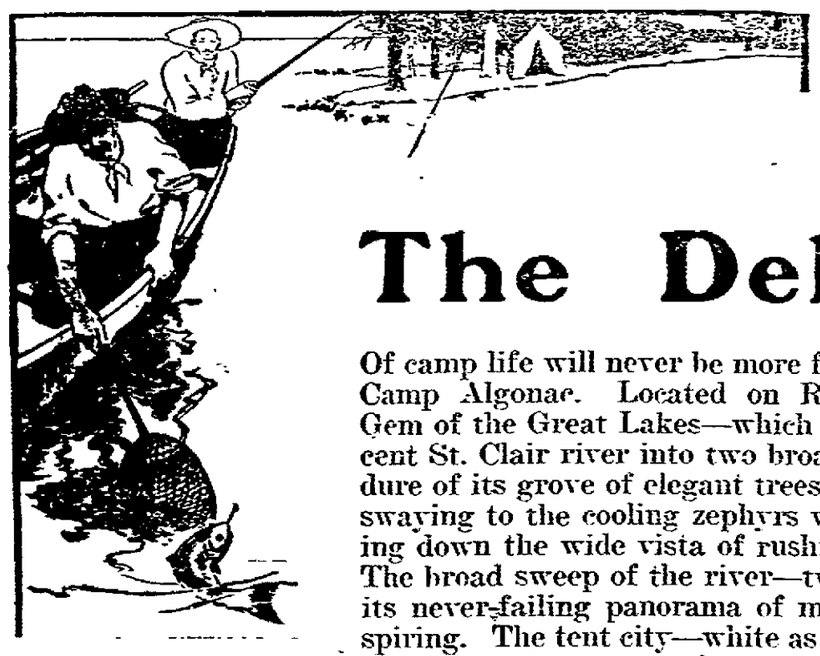

The Daily Age's Private Train for Camp Algonac leaves August 17. Tickets including transportation going and coming, sleeping car berth, and one solid week, board and lodging at Camp Algonac $18.00. Decide today to go.

The Delights

Of camp life will never be more fully realized than at Camp Algonac. Located on Russell's Island—the Gem of the Great Lakes—which divides the magnificent St. Clair river into two broad channels, the verdure of its grove of elegant trees is ever bending and swaying to the cooling zephyrs which are ever blowing down the wide vista of rushing, rippling waters. The broad sweep of the river—two miles wide—with its never-failing panorama of moving vessels, is inspiring. The tent city—white as snow; the green carpet—nature's carpet—of grass lending bold relief; the veritable mountain of forest in the background, all combine to form a picture which appeals strongly to all.

The camp will be brilliantly illuminated. It will be patrolled day and night by special police. It is enclosed by a high woven-wire fence. In a nutshell it is one of the most ideal camps and one of the most ideal outings ever planned.

If you are going anywhere this summer you will make a mistake if you fail to choose Camp Algonac. Ask for a folder.

NEWSPAPER ARCHIVE® NEWSPAPER ARCHIVE®

Miserly Men are Like The Dead Sea

A most interesting twentieth century man stood in the Presbyterian pulpit Sunday morning and delivered a sermon that was scholarly from opening to close. Rev. Dr. Beethman, president of Scio college was the man. His talk for such it was showed careful and conservative research and the scenes from which he drew his illustraton showed plainly that he had been in most every corner of the globe. He spoke from the text: "It is more blessed to give than to receive" From this text he drew many an illustraton the powerful cogs in the world's great mechanism.

In substance he spoke: To give does not necesary mean passe your mite of larger sum to the collection plate but to make mankind happier. In the morning when you leave your home you meet Mr. Neighbor. Kindly you greet him. "Fine morning is it; isn't the air great" or some commonplace with a ring of good cheer to it. Notice that man brace up. He's happier for your doing it; you're happier for having done it. Give of yourself that which you have.

When you meet a small boy upon the street if you say "Hello Johnny" the little chap thnks you are a jolly good fellow. He feels honored at being noticed; and so on through life you find you can make everybody's path smoother and at the same time you are smoothing your own. It is a mutual help. You get the idea; you feel better for it.

Hundreds of feet below sea level stands the Dead sea. Going in the water you find it is bitter and salty. No water in the world will stand a comparison, it is so vile. Into this dead body flows the Jordan river and two other streams, but from it flows noe. It is absolutely lifeless. From this body only the pure water evaporates leaving all the foul. The sea takes in all it can but gives back nothing. It is built on the principal of Russell Sage the hundred million dollar magnate. That man lived to accumulate money. The more he accumulated the more he wanted to accumulate and when he died he had given none but hoarded all. His was a money mania; that was his life his ambition to pile his money together until he could build mountains with his silver and gold. When he died he could not take it with him and willed it all to his widow. Mrs. Sage is now making most admirable use of it helping mankind, but during his life he was like the Dead Sea it was taking all from the world and giving nothing in return.

The wish is with us all "if I only had this, that or the other" but happiness is the cheapest thing to acquire if you only stop and reason, be cheerful and treat people kindly; see the beautiful things of life not the bitter.

Capudine for "That Headache"
Out last night? Headache and nervous this morning? Hicks' Capudine just the thing to fit you for business. Clears the head—braces the nerves. Try it. At C. E. Anderson's and all drug stores.

REV. MONTGOMERY WILL PREACH HERE NEXT SUNDAY

Rev. Dr. Montgomery. President of Muskingum college will deliver the sermon next Sunday morning at the Presbyterian church.

Don't use hatch physics. The reaction weakens the bowels, leads to chronic constipation. Get Doan's Regulets. They operate easily, tone the stomach, cure constipation.

THIS AND THAT

Federated Catholic societies of Hamilton county, O., have organized a crusade against immoral shows of all kinds.

Granville Dykes, a farmer living near Laurel, Del., was killed by a lightning stroke during a severe electrical storm.

E. L. and Peter McDonald were killed and two other men fatally injured at Union, Miss., in a fight over a $50 cow.

Secretary Dickinson has issued orders that no supplies for the army shall be purchased from a trust or the agents of a trust.

The jury in the trial of Dr. G. K. Boyajian, who killed his nephew, Harooton Gostonian, at Detroit, disagreed and was discharged.

Creditors of the McGnigan Iron and Coal company of Oliver Furnace, Lawrence county, O., have asked for the appointment of a receiver.

Conductor Portraiz and George Allendorf, were instantly killed and a dozen persons injured when a Western Ohio interurban car refused to take a curve at New Bremen, O.

CRANE IS ACCEPTABLE

China Says New Minister Named by Taft Will Do.

Peking, July 19.—Charles R. Crane of Chicago, whose selection as minister to China by President Taft was announced recently, is persona grata to the Chinese government. The American legation made representations to the Chinese foreign board regarding the appointment of Mr. Crane, whom the legation described as an orientalist and a traveler who had twice visited China. These were well received and the appointment was communicated to the grand council, which authorized the foreign board to inform the United States government that China would gladly receive Mr. Crane.

Worldly Things Lead To Naught

An excellent sermon was preached on the street Saturday evening by a woman member of the Salvation Army. With the dusty brick pavement for a rostrum, her pulpit lamp the flickering flame of the gasoline torch, her voice high and earnest, the words she spoke pierced the night air and found lodgment in the heart of more than one man and woman who stopped to listen.

She urged against the spending one's life for the pleasure of the flesh instead of the safety of the spirit. The material things that one accumulates cannot be taken across the dark river with you; you do not have strength or power enough to take one little thing. Why is it that man will so often listen to and heed the voice of man, who can take life but not the soul instead of harkening to the voice of God who can kill alike both body and soul?

We talk of going to the heathen and teaching them not to worship idols? The idol of money, the idol of dress? The dress of a woman does not keep her out of paradise; that is not it. It is the love of the dress, the worshipping of a hat—thinking more of one's own adornment than of one's God.

Will Appear at Chautauqua August 6

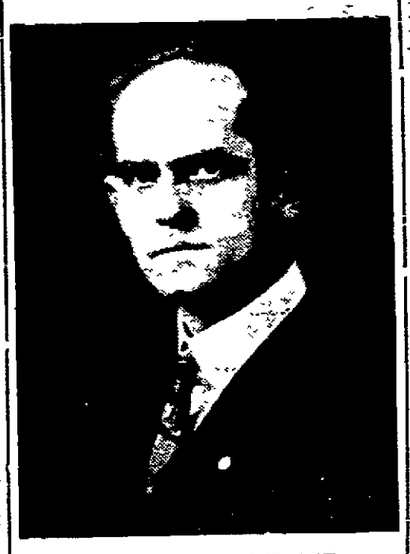

EDWARD AMHERST OTT
Lecturer and Author

REPORT MADE PUBLIC

Courtmartial Says 800 People at Adana Should Be Hanged.

Constantinople, July 19. — The report of the courtmartial on the Adana massacre, which has just been made public, is a strong denunciation of the incapacity and apathy of the vali and other local authorities. The report concludes as folows:

"Fifteen persons already have been hanged; 800 deserve death; 15,000 deserve hard labor for life; 80,000 deserve minor sentences. If it is decided to proceed with the punishment, we will cordon the town and deal expeditiously with the matter."

In view, however, of the general reconciliation between the opposing elements, the report recommends that general amnesty be made the occasion of a national fete.

Church Events

M. E.—Mary Reed Standard Bearers will meet Friday evening.

Farther Light Standard Bearers meet Friday evening with Miss Bessie Wheeler.

Woman's Foreign Missionary society will meet Friday afternoon at 2:30.

U. B.—Prayer meeting and teachers' meeting Wednesday evening.

Choir rehearsal Friday evening.

Baptist—King's Daughters meet Monday evening.

Church of Christ—Ladies League will meet Friday evening at the home of Mrs. Boyd to elect officers

Presbyterian—Japanese tea Thursday evening at the home of Mrs. Ida Hay.

M. P.—All boards of the church will meet Wednesday evening.

Sutton Investigation Begins.

Annapolis, Md., July 19.—The reinvestigation into the death of Lieutenant James M. Sutton began today. It is said that Mrs. Sutton, the mother of the dead officer, is the only woman who will be called before the board of inquiry.

KILLS LITTLE GIRL

Ten-Year-Old Boy Imitates Moving Picture Desperado.

Burlington, N. J., July 19.—Frances Lord, 3, was shot and killed by a 10-year-old boy who was imitating the picture of a desperado he had seen in a moving picture show. The boy had an old army musket and was making the children in the neighborhood hold up their hands. The little girl, not understanding his command, had the top of her head almost blown off. The boy is held by the police.

Daily—Between Cleveland and Cedar Point—Daily

STEAMER EASTLAND

FARE $1 FOR ROUND TRIP

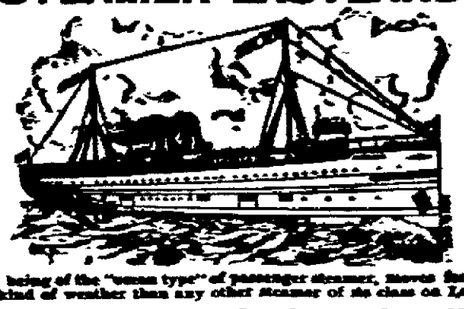

FIVE HOURS AT THE POINT

The EASTLAND, being of the "steam type" of passenger steamer, moves faster and smoother in any kind of weather than any other steamer of its class on Lake Erie.

SEASON OPENS JUNE 12. CLOSES SEPT. 12.

Leave Cleveland - - 8:30 A. M.
Arrive Cedar Point - - 11:45 A. M.
Leave Cedar Point - - 6:30 P. M.
Arrive Cleveland - - 7:45 P. M.

Free Dancing on Board. Connections made and Through Tickets Sold to all points, Rail or Water.
The Eastland Navigation Co. Cleveland, O.

D & C LAKE LINES

The Great Lakes Trip

A little journey on the inland seas is the most pleasant and economical vacation trip in America. The ever varying scenery of the shore line and the picturesque beauty of the islands add interest and delight to every mile of the trip. All the important ports on the Great Lakes are reached regularly by the excellent service of the D & C Lake Lines. The ten large steamers of this Fleet have all the qualities of speed, safety and comfort. Every boat is of modern steel construction and is propelled by powerful engines. The Clark Wireless Telegraph Service is used aboard.

Tickets reading via any rail line between Detroit and Buffalo, Detroit and Cleveland, in either direction, are available for transportation on D & C Line Steamers.

The D & C Lake Lines operate daily trips between Buffalo and Detroit, Cleveland and Detroit, four trips weekly between Toledo, Detroit, Mackinac and wayports, and two trips weekly between Detroit, Bay City, Saginaw and wayports. A Cleveland to Mackinac special steamer will be operated from June 15th to September 10th, leaving Cleveland direct for Mackinac stopping at Detroit enroute every trip and at Goderich, Ont., every other trip. Special daylight trip between Detroit and Cleveland during July and August. Send 2 cent stamp for illustrated pamphlet and Great Lakes Map. Address:
L. G. Lewis, G. P. A., Detroit, Mich.

P. H. McMILLAN, President
A. A. SCHANTZ, Gen. Mgr.

THE COAST LINE TO MACKINAC

Detroit & Cleveland Nav. Co.

Hold Frisbie For Murder.

Port Huron, Mich., July 19.—A warrant charging first degree murder was issued for Samuel Frisbie of Cleveland, who is in jail here in connection with the murder of Louis Rosenberg, the Cleveland cigarmaker, at the St. Clair flats.

Killed at Ball Game.

Lead, S. D., July 19.—While watching a ball game Weston Fry and Thomas Harvison were killed and eight others were seriously hurt by being struck by a bolt of lightning.

Motor Notes

Mr. and Mrs. Geo. S. Caton and Mr. and Mrs. E. P. Hack left Monday morning in Mr. Caton's machine for Cambridge Springs.

Takes Glenn Boyd's Place

Raymie Curtis has taken charge of Glenn Boyd's insurance office while the latter is in Indiana visiting the polo players and attending to business.

Sick List

Wm. Austin, the ice cream man, is seriously ill with typhoid fever at his home on North Eleventh-st.

These are the Grand Prizes

"Maxwell"
MODEL "A" Automobile
Equipped with running boards and fenders.

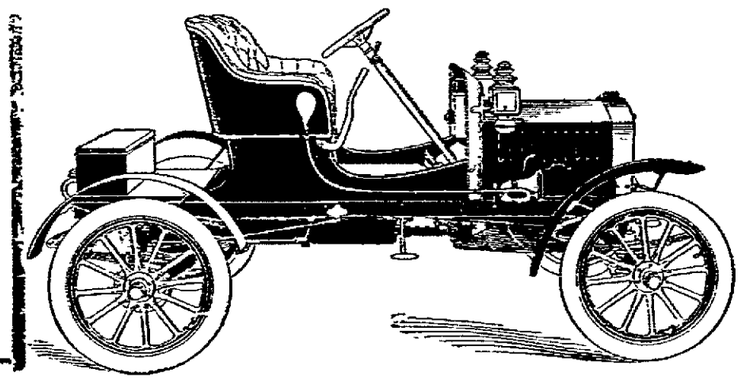

Purchased for the contest from The Siegrist & Son Garage and to be awarded to the young lady in the contest receiving the largest number of votes.

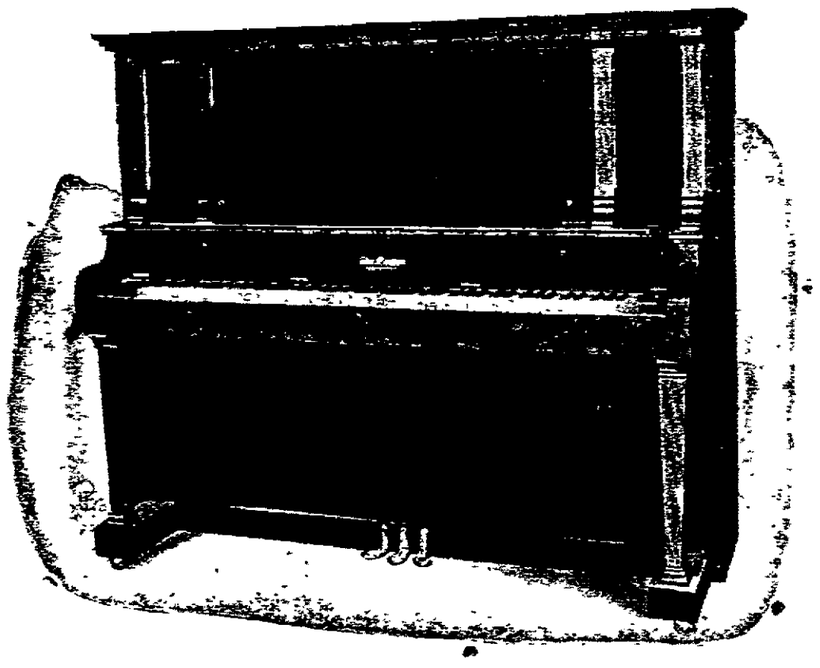

Purchased from The Compton-Price Piano Co.

The Boston piano to be awarded to the candidate in the first and second districts, having the largest number of votes after the automobile has been awarded.

The Rudolph piano to be awarded to the candidate in the third, fourth, fifth and six districts having the largest number of votes after the automobile has been awarded.

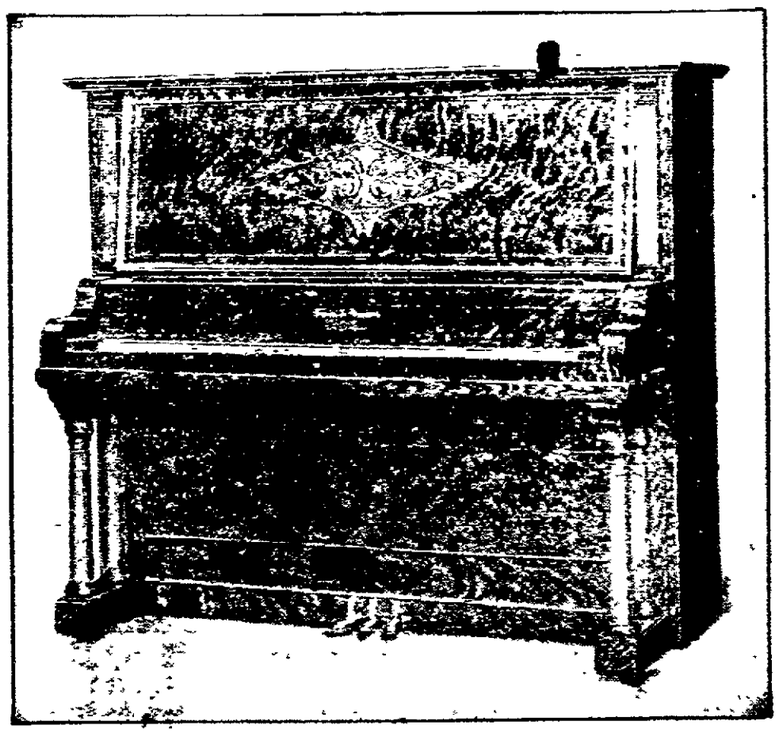

Purchased from Kline & Hoffelman and on display at their store.

Six Free Scholarships to the well known Meredith Colleges of Coshocton and Zanesville.

Six Beautiful Gold Watches, purchased from Burns & Gosser and C. D. Brooke, the well known jewelers of Coshocton.

These are the prizes to be awarded by The Daily Age in the Great $2,000 Contest.

NewspaperARCHIVE® NewspaperARCHIVE®

THE DAILY AGE

Founded 1825

Published Every Evening Except Sunday by

THE AGE PUBLISHING COMPANY

Beery Building Coshocton, Ohio.

Member of Ohio Select List of Daily Newspapers.

Subscription Rates:

By mail, 100 days $1. $3 the year; payable in advance. Paper discontinued when time expires without exception.

By carrier, 10 cents the week delivered to any part of the city or Roscoe.

Subscribers will greatly facilitate the delivery of The Age by immediately reporting any irregularity to the circulation department.

Representatives.

Robert Tomes, 116 Nassau St., N. Y., I. S. Wallis and Son, 1206 First National Bank Building, Chicago, Ill.

Entered at the Postoffice at Coshocton, Ohio, as second-class mail matter.

Both Telephones No. 182.

Keep Posted

Daily Age readers who are leaving the city for a needed rest or locating elsewhere permanently can be placed on the mailing list promptly and without missing a single issue.

Money was not necessarily made to spend. A gentleman who has plenty of it, some time ago told his son that he had quite forgotten about his birthday but it would just go over to So-and-So's garage he might purchase any automobile he chose. Several days past and the father did not see his son touring. He asked him about it. The reply was that of a man who appreciates : things of the world but also has a regard for the eternal fitness of things. The young man declared that while he would like to have an automobile, yet he had just recently been married and it would hardly look consistent for a young fellow who had just taken on the duties of married life to branch out in a motor car; besides, he was afraid it would take too much of his time. Such young fellows are few, but they are the ones who become the governing powers of tomorrow.

The congressmen seem to make more of a hit in baseball than they do with the people.

By the way what has become of Ed Wertz? The Wayne county statesman seems to be in what Grover Cleveland called innocuous desuetude, or some other Wayne county village.

The man who complains that he cant get work, has neither been in Coshocton or the country where harvest time is on.

Gov. Harmon hit the bull's eye in target practice up at the state grange

It is so seldom that a politician hits the mark nowadays that this is considered an item of news.

The Helmick oil field may soon be a hot rival to Otsego. The sooner Coshocton, like an island, is all surrounded by oil, so much the better.

The idea of holding church services outdoors is growing and is deservedly popular. Many good people who like to commune with nature go to the country Sundays rather than attend divine worship in a church. The idea of combining the two is a happy one.

Sage of the Age

Coshocton county peaches are on the market and sweet potatoes will soon be here.

For real lively interest the American Association has all the other baseball leagues put clear to sleep. The tail-enders keep right on the heels of the leaders

The baseball fans are all aching to see that series with Gnadenhutten started.

The life of Evelyn and Harry was not all one grand sweet song.

Anybody who thinks the farmers have a snap should stroll out into the harvest fields some day this week.

SAYS UNCLE HIRAM

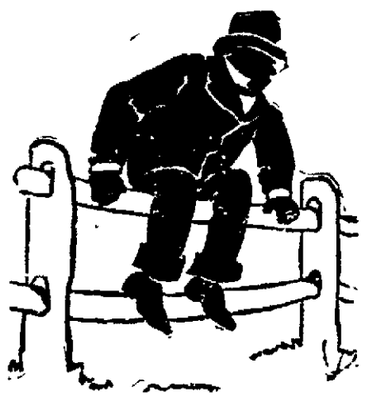

From all I can learn things are so durned cheap this summer that the boy who goes barefoot is wasting money.

Age Want Ads bring quick results

The Laplanders.

The Laplander's average height is four feet eleven inches for the men and two inches less for the women.

Rice Water.

Cornstarch, so much used in America for food, is not in demand in China, as the natives use for similar purposes the water in which they have boiled their rice—congee water. This liquid when cold sets into a thick, viscous and transparent jelly, which is colored, sweetened and eaten as Americans eat blancmange.

The Maelstrom.

The famous maelstrom whirlpool is about four geographical miles in diameter.

Girding With the Sword.

The ceremony of investing a new sultan with the sword of Othman, the founder of the Ottoman dominion, is called takldi saif, "girding with the sword." This ceremony corresponds with the ceremony of coronation.

The Compass at the South Pole.

The needle of the ordinary compass refuses to work when near the south pole.

Convicts In Japan.

In Japan a convict may earn enough money while in jail to maintain his family. He has the best of food and lodging, is taught a trade and if he wishes pursues the study of foreign languages.

First German Tragedy.

The first German tragedy was "Cleopatra," written by Von Lohenstein in 1671.

The Land of Cain.

Labrador, according to a local tradition which the gleaners of folklore consider of much importance, is the land to which Cain was banished after the murder of Abel. That country, according to the legend, was cursed by God with perpetual silence on the day when it was granted to the first murderer. Certain it is that the whole region has been silent and desolate ever since it was first known to white men.

Bangkok.

The town of Bangkok is largely afloat, the houses being built on rafts of bamboo.

The Fohn Wind.

When the fohn wind blows in some parts of Switzerland the natives are not allowed to make any fires or light candles. A conflagration would be unmanageable.

The First Envelopes.

The first use of envelopes was in 1847. The first envelope ever made is in the British museum.

Earthquakes and Bridges.

The damage to bridges by earthquakes is due generally to the banks of valleys being drawn together, according to W. H. Hobbs, whose conclusions are based on a study of earthquakes in the United States, India and Japan extending back to 1886.

The Gift of Gab.

To "have the gift of gab" means the gift of the (use of the) mouth, "gab" being the Scotch word for mouth.

Hawkeye.

Iowa almost from the date of its admission has been called the Hawkeye State. Hawkeye was the name of a noted Indian chief who in the early days caused no little trouble along the western border of American civilization.

A Cup of Tea.

Of an average cup of tea 99 per cent is water.

Why Musicians "Tune Up" In Public.

Some people have been puzzled to understand why musicians tune up their instruments in public and not before they enter the orchestra. If they attended to them before entering the theater or concert room they might find the temperature different in the place of performance, and the instruments would not be in tune.

Flowers of the Arctic.

There are 752 kinds of flowers found in the arctic regions.

Marengo.

At the battle of Marengo the French army was virtually defeated, and while Bonaparte and his staff were considering their next move Dessaix suggested that there was yet time to retrieve the disaster. Napoleon rallied his men, renewed the battle and won a great victory over the Austrians, though the unfortunate Dessaix lost his own life on that field.

Mouth Breathing.

Breathing through the mouth causes excessive thirst.

Vienna's Imperial Pawnshop.

The imperial pawnshop in Vienna has twelve auction rooms as adjuncts. In them are sold such goods as the owners cannot or do not wish to redeem. The charge for this is 5 per cent of the amount received.

Calcium.

Calcium when alloyed with other metals produces brittleness, crystallization and hardness.

Sewer Gas Test.

Here is a test for the detection in an apartment of sewer gas: Saturate unglazed paper with a solution of one troy ounce of pure acetate of lead in eight fluid ounces of rainwater. Let it partially dry, then expose in the room suspected of containing sewer gas. The presence of gas in any considerable quantity soon blackens the test paper.

Hicks' Capudine Cures Sick Headache. Also nervous Headache, Travelers Headache and aches from Grip, Stomach Troubles or Female troubles. Try Capudine—it's liquid effects immediately. Sold by C. E. Anderson and all druggists

Miss Elizabeth McCarton left for a two weeks visit with her father.

SHERIFF, POLICE AND STRIKERS WHO FIGURE IN PITTSBURG RIOTS

TYPES OF STRIKERS

SHERIFF GUMBERT

PARK HOTEL AND FOUNTAIN WERE THREATENED

A burning rubbish pile back of the Fountain store and Park hotel threatened to burn the two buildings Monday morning at 9 o'clock. The fire department was called. The flames rose to a great height and the rear of the Fountain was filled with smoke.

HIGHWAYMAN DIES WITH SEALED LIPS

Columbus, O., July 19. — John Brown, who claimed his home was in the state of Nebraska, died in St. Francis hospital from a bullet wound sustained in a quarrel with two confederates in a holdup operation.

They had secured a watch and a small amount of money and had gone to a rear room of a South Side saloon to divide their spoils. John Nolan, a bartender, who tried to head off the two fleeing men after the shooting of Brown, was himself wounded. Brown was told at the hospital that he was dying, but he refused to divulge the names of his confederates.

Italian Avenges Sister's Wrongs.

Columbus, O., July 19.—Without warning, Francisco Cicco was shot and killed by Donato Marrabella, another Italian, at a street corner in the Italian section. Cicco boarded with Marrabella's sister a year ago, and is said to have talked about her after she sued for a board bill. Marrabella was captured by police, who saw the crime from a streetcar. He recently came here from Brooklyn after selling a saloon and fleeing from Black Hand demands.

Negro Shoots White Mistress.

Columbus, O., July 19.— Frank Grimes, colored, shot and instantly killed Blanche McKnight, 24, white in her home here, when she refused to return to former relations with him. Grimes then gave himself up to a policeman. Grimes was released last week from the workhouse after a sentence for living with the McKnight woman.

Valuable Package Disappears.

Chicago, July 19. A package containing $10,000, being conveyed by the Adams Express company from the National Bank of the Republic of this city to the Second National bank of Monmouth, Ill., is said to have disappeared from a Burlington train. The package is said to have been taken from the train somewhere between Galesburg, Ill., and this city.

MOTORBOAT DESTROYED

Cruiser Burns to Water's Edge In Long Distance Race.

Vineyard Haven, Mass., July 19.—While leading the fleet of 14 seagoing motorboats into Vineyard sound in the long distance powerboat race from New York to Marblehead, the 40-foot cruiser Kitcinquie caught fire three miles south of Vineyard Sound lightship and was destroyed. The crew took to the tender and were rescued by a passing schooner.

Elmo II Wins Race.

Marblehead, Mass., July 19.—The Elmo II, owned by F. O. Giles, Jr., won the 285 mile ocean race for power boats from Bay Ridge, Brooklyn, to Marblehead. Her time was 25 hours, 19 minutes and 55 seconds. Twelve boats started in the race Saturday morning.

CAR STRIKE GETS ITSELF INTO COURT

Pittsburg, Pa., July 19.—The suit brought by the Public Defense association to compel the Pressed Steel Car company and the striking employes to arbitrate their differences, is expected to come up for hearing tomorrow.

The move of the association, a nonpartisan civic organization formed to further public interests by invoking action by the courts, is believed to be unique in the annals of labor disputes. The association seeks to enjoin the strikers from trespassing upon, damaging or destroying the property of the company, and to enjoin the company from discharging the striking employes or from importing strikebreakers.

The ground taken by the association is that, inasmuch as the expense of the strike is being borne by the taxpayers, they should have some say as to whether or not the strike continue a day or a year. The law of the state is such that in the event of the plant of the Pressed Steel Car company being dynamited or destroyed by fire or seriously damaged by the strikers, the loss would fall neither on the company nor on the strikers, but on the county, which would have to reimburse the company forwhatever damage it had suffered.

GOWAN'S PREPARATION EXTERNAL ANTISEPTIC

For Mountain or Seaside. Instant relief for Croup, Colds, Sore Throat, Sunburn, Insect Bites, Burns, Sprains, Bruises, Rheumatism, Swelling. Reduces Fever.

MECHANICAL DRAUGHTING Also perfect inventors' ideas and suggestions, etc

All work strictly confidential

A. J. SHRAKE

395 Citizens phone Coshocton, O.

TO-NIGHT Cascarets 10c 25c 50c THEY WORK WHILE YOU SLEEP All Druggists

It Pays To Pay Cash.

But if you are paying cash at a credit store you are helping to pay their bad account. In other words you are paying some other fellows grocery bill you will get a square deal at the

FINLAY CASH GROCERY

Both Phones 107 N Third-st.

"We deliver the goods."

TUESDAY SPECIAL

TABLE OIL CLOTH

First class goods. Fancy Patterns only.

10c. YARD

Get your share.

THE CASH STORE

FRANK C BURCH, Prop.

234, 236, 238 W. Main St.

Coshocton, Ohio

The store for all the people all the time.

Your Choice

To get a strictly "High Grade" Piano at a saving of $100 to $150 on any grade in this beautiful stock.

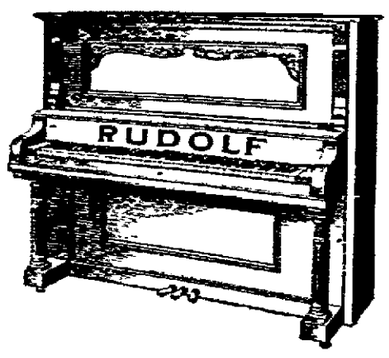

$98 up

They are going fast.

Many are sold in outside towns.

Easy Terms and Low Prices- Do The Business.

—OPEN EVENINGS—

COSHOCTON, O.—The days of this sale are numbered and the numbers are very small. This is one chance of a lifetime to get a piano from $98 up. PAYMENTS can be made to suit your covenience. Pay a small payment down and your promise to pay a small payment each month and your choice of these beautiful pianos will be placed in your home at once. And you can pay the balance in small monthly payments. Remember new pianos rent for what you can buy one for.

Pianos will not be taken away if you are sick or out of work.

REMEMBER you are to be suited and if you get one of our pianos in your home and you are no pleased we will allow you the same as paid at any time inside of five years in exchange for any other make we handle.

You have not only the manufacturers guarantee back of every Piano we handle, but KLINE & HEFFELMAN'S guarantee, one of the largest and most reliable dealers in the state of Ohio.

There is no better Pianos made than the ones we handle. Come in and inspect one of the most beautiful lines of Pianos ever handled in Coshocton.

INTERIOR PLAYER PIANOS FROM $400 UP

Open Evenings

The Kline & Heffelman Co.

516 Main-St. Coshocton, Ohio.

C. F. Johnston, local mgr.

H. E. CRAWFORD'S CASH MEAT MARKET.

North Third street, opposite Court House. All kinds of fresh and smoked meats at prices right. Orders promptly delivered H. E. Crawford, prop., Clyde Bryan, Mgr. Both phones—Citizens 67; Bell 483.

Pennsylvania LINES

EXCURSIONS

To Atlantic City, Cape May

And other Seashore Resorts, August 5

To Colorado and California

Daily with long limit. Variable routes.

To Alaska-Yukon-Pacific Exposition

Daily, Seattle, Portland, San Francisco and other Pacific Coast and Western cities may be visited on the trip, which may be made over variable routes west of Chicago and St. Louis

Homeseekers Northwest, West, Southwest

On designated dates during summer

GET PARTICULARS

From nearest Ticket Agent, or call on or write I. D. Webner, Ticket Agent, Coshocton, Ohio.

Have Your Carpets Cleaned By

COMPRESSED AIR

They will last longer and look better.

The Eureka Laundry Company

Our wagons will call. Phone us.

SPECIAL NOTICE.

We cater to a special prepared lunch for Business Men, at 20 cents. All kinds of steaks, chops and sea foods, sandwiches, pies and short orders our specialty.

Yours to please

The McManus Restaurant

NEWSPAPER ARCHIVE® NEWSPAPER ARCHIVE®

SOCIETY

THE CALENDAR

TUESDAY

Mrs. Ransom will entertain the Stitchery.

Mrs Holl Entertains

Mrs. R. A Holl entertained the following guests at her home on Walnut-st. Saturday evening: Mr. and Mrs Wm. Sheafer of Coshocton, Mr. and Mrs. John Sheafer of California, and Harrold Stevenson..

Entertained At Country Club

Carl Herbig entertained at the Country Club Saturday evening. His guests were Ed. Munn, Hugh Wright Matt. Lang, George, Lang and Wm. Compton all of Pittsburg.

Returns Home From Visit

Miss Helen Miller returned Sunday evening from a visit with relatives and friends in Akron, Canton, Massillon and Canal Fulton. She was joned in Canton by Miss Vera Hanks

Lecture Was Well Attended

A large crowd attended the lecture which was given Saturday evening at the West Lafayette M. P. Church by Mrs. Dean, who is a returned missionary from Japan. The lecture was a very interesting one, delivered in the costume worn by the Japanese, and made more entertaining by the exhibition during the talk of a number of curios collected by Mrs. Dean during her stay in Japan.

Post Card Shower For Miss Shaw

Saturday was Miss Letha Shaw's birthday, and in honor of the occasion her friends showered her with 100 post cards, at her home on Coshocton R. F. D. 7.

Returned Home after Few Day's Visit

Mr. and Mrs. Asa Williams returned to Alliance Monday afternoon after spending a few days at the home of S. M. Williams on Chestnut street. Mr. Williams is employed by the Lake Shore Railroad Co. as chief telephone inspector.

Entertained With Slumber Party

Miss Florence Powelson entertained a number of girls with a slumber party Saturday evening in honor of Misses Helen Chase, Mary Follett and Grace Wilson of Newark.

Delightful Time At Foster Home

Mr. and Mrs. Enoch Foster most delightfully entertained Sunday at dinner at their home on Coshocton R. F. D. 6. Their guests were Dr. and Mrs. Cone, Misses Amanda and Martha Norris, Mr. and Mrs. Oscar Clark, Russell and Edna Clark, Mr. and Mrs. Joseph Passmore and daughter Maizie, Ruth and Grover Veigle and their house guest, Miss Nell Keich of Newcomerstown.

Will Entertain The Stitchery

Mrs C. E. Ransom Sr. will entertain the members of the Stitchery Tuesday and several guests in honor of Mrs. Samuel Irvine of Pittsburg and Mrs. S. Roe Robinson of Minneapolis.

In Celebraton Of Birthday

Miss Jessie Tredway celebrated her fifth birthday Saturday by entertaining a party of her friends. The afternoon was spent in playing games and listening to the graphophone music and in the early evening a toothsome repast was served. Those who enjoyed the afternoon were: Mrs. Cyrus Elder and Anna Mrs. D Sowers and Everett, Mrs. F. McCullough and Harold and Clarice, Mrs. H. Darr and Clyde, Miss Edna Beall, Mrs. C. E. Clark and Lucile, Mrs. Jas. Clark and children, William, Raymond, and Herbert also Miss Steele.

MISS HELEN B. AGNEW

Who scored a signal triumph at the recent Lafayette, Ind. music festival

Mrs. McManus Will Entertain

Mrs. Ed McManus will entertain Wednesday evening at her home on Main-st in honor of her guest, Miss Laura Stewart of Pittsburg.

Former Coshocton Lady Married in Milwaukee

Interesting to the many Coshocton friends of the bride is the news of the marriage of Miss Clara Beall, formerly of this city, and daughter of Mr. Hiram Beall, to Mr. Harry Pierman of Grand Rapids, Mr. and Mrs. Pierman will their future L. home in Grand Rapids, where Mr. Pierman is in the newspaper business. They will go to New York and other eastern cities on their wedding trip. Miss Beall is a sister of Mrs. W. R. Lynde of Coshocton.

Returns From Vacation

Miss Olive Browning has returned from a two weeks vacation with relatives and friends in Monongahela, Pa., Tarentum, Pittsburg and Adamsville.

Spent Sunday In Warsaw

Mrs. John McClure and son Fred, and daughter Mildred, Mrs. W. A. Clark, Beryl Clark and Mrs. Sam McCleary of Coshocton spent Sunday at the home of Mr. and Mrs. John Strome of Warsaw.

Guest From Kansas

Mrs. Carrie Graham of Winfield Kansas, and her sister, Miss Nettie Powell of near Fresno, were the guests of Miss Nell Davis of North Second-st. Saturday.

For Pleasure of Toledo Guest

Miss Neil Davis delightfully entertained the following guests at her home on North Second-st Saturday evening, honoring her sister, Mrs Robert F. Platt of Toledo. Mr. and Mrs. Robert F. Platt, Mr. and Mrs Geo. Hill, Misses Sarah Sample, Ada Klossen, Lillie Madden and Sarah Madden, Mrs. E. A. Carnahan, Mrs. Lizzie Powelson, and Mrs. James H. Platt. The hostess was assisted by Mrs. Frank Raiff and Miss Dorothy Davis.

Mr. and Mrs. Bries Entertained

Mr. and Mrs. Otto Bries entertained at dinner Sunday honoring Miss Margaret Wals of Chicago.

Mrs. Morrison Fetzer returned to her home in Pittsburg Monday after a few days visit as guest of Miss Ann Anderson.

Miss Elizabeth Williams has returned from a two weeks' vacation spent at the home of Miss Amy Aug of Mt. Vernon, and at the "State Farm," an institution which is being erected near Mt. Vernon for curable tubercular patients.

Miss Frances Donahew spent Saturday with Canton friends.

Miss Kate Dixon of Zanesville is the guest of Miss Bell Matthews

Miss Laving Rockwell of Pittsburg arrived Saturday to be a guest at the home of Mr. and Mrs. Frank Ayres spent Sunday in Columbus.

Miss Maud Shrigley has returned from spending a two weeks vacation in Zanesville.

Miss Margaret James has returned from two weeks spent in Killbuck

Mr. and Mrs. J. L. Browning spent Sunday at the home of Mr. and Mrs. H. A. Browning in Frazeysburg

J. B. Ogle of Columbus visited relatives in Coshocton Sunday

Mr. and Mrs. C. B. Bennett and son Walter of Dennison spent Sunday at the home of Mr. and Mrs. Frank Wimmer

John Bennett of Dennison was in Coshocton Sunday

Miss Lulu Simmons spent Sunday at the home of Miss Mary Foster east of town

Miss Margaret Royer and Mrs. Wm West were the guests of Dennison relatives Sunday

Mrs. John Schmueser is visiting in Deninson.

C. Homer Durand leaves Monday evening for Toledo where he will spend a few days with his parents before going to New York where he will enter into the law business.

Mrs. Clara Hines and Mrs. Ernest Swigert of Newcomerstown were visiting in the city Saturday.

F. H. Graepar of Chillicothe will arrive Wednesday for a hort visit at the home of his parents, Rev. and Mrs. Graepar of Locust-st.

Misses Mary Follett and Grace Wilson will return to their home in Newark Monday after a week's visit with Coshocton friends.

Mr. and Mrs. Wilmer Morow (Miss Daisy Strauss,) of Akron spent Sunday at the home of Mrs. Morrow's mother on Walnut-st.

S. C. Kissner, formerly manager of the Citizens' Telephone Co., left Monday for Massilon to join the Kissner Construction Co.

Miss Tresa Liggins returned home Sunday evening after visting Mrs Robertson of Granville.

Miss Gertrude Mooney of Franklin is the guest of Miss Agnes Griley of Coshocton.

Miss Margaret Mooney spent Sunday at her home in Franklin.

Mrs. Willis Shaw of Warsaw shopped in Coshocton Saturday.

Miss Ruth Knapp returned to her home in Zanesville Friday after a two weeks visit at the home of Miss Mary Johnson of South Fourth-st

Wm. Gracy of Columbus spent Thursday and Friday the guest of

25c White Goods 17c.

200 yds. of fine 25c mercerized white goods on sale today at only 17c yard. It's an exceptional lot, we assure you and we know you'll agree with us about it when you see it. Stripes, small figures etc., comprise the designs—every one neat as can be. Ask to see this specially July priced lot of 25c white goods for 17c.

Those 95c Umbrellas

are certainly wonders and we sold all but 100 on Saturday. That 100 that is left has been put in the window—all of them—and those of you who didn't get a choice Saturday can buy what you want from what is left at the same price, 95c. They are all good styles, practically the same as the ones that were sold and you are certainly getting more than your money's worth when you invest 95c in one of these umbrellas. The handles alone are worth that much—so invest today—you'll not regret it.

Special Low July Prices

prevail now in all departments at Ransom's—the place where your dollar will go farthest. Each section of the store contributes its share to make this store the value one of this county. Attend this wonderful July Clearance Sale.

THE RANSOM DRY GOODS CO.

Nonogenarian Champion As A Rail Splitter.

Although he will be 92 years of age, Sept. 3, Wm. Hunt, one of Tiverton township's venerable citizens, works every day and is hale and hearty He made about 500 rails last winter. After the logs were cut he split 110 in one day. This is usually considered a pretty good day's work for a man half his age. Mr. Hunt was formerly an infirmary director of Coshocton county and is very well known. Mr. Hunt's many friends confidently hope and believe that he will pass the century mark.

Miss Felver in Coshocton.

W. W. Fletcher was in Cincinnati Saturday

Joseph Johnson leaves Tuesday for Cincinnati to spend a month at the home of his uncle, Mr. Harmey Hack.

Mr. and Mrs. Millard Brelsford, and two children, Ernest and Chas. arrived Monday at the home of Mrs Brelsford's parents, Mr. and Mrs. Jas. Carhartt of Roscoe to spend the month of August.

Thos Colopy spent Sunday at Buckeye Lake.

Dr. Marquand was in Columbus Saturday.

New Baby List

Born to Mr. and Mrs. Tom Guenther, South Second-st. a baby boy Saturday night.

A baby boy arrived at the home of Mr. and Mrs. Floyd Smith of Roscoe Sunday.

Mr. and Mrs. Stacey Balo of Conesville are the proud possessors of a new baby girl which arrived Sunday.

Born to Mr. and Mrs. Basil Tumblin of Conesville a daughter

Born to Mr. and Mrs H. D. Balo of Conesville a daughter.

BOUGHT SEVERAL CARS OF MACHINERY

W. E. Clow stopped in the city Saturday on his way home to Chicago from New York city, where he purchased several cars of new machinery. As soon as the Wheeling switch is completed it will be shipped which will be in a very few weeks From then on it will require but a short time to get things in running shape

FIRE CAUSED BY WATER

There was an odd fire late Saturday afternoon at the home of Henry Lorenz on Hamilton-ave.—a fire caused by water. On the front porch there sat a gold fish aquarium—a glass globe filled with water. The rays of the hot afternoon sun struck this natural lens and were focussed upon the weather boarding of the house with such intensity that the boards broke into flame, and were burning at a merry clip when Mrs. Lorenz made the discovery and extinguished the fire with little damage.

ASSAULT CASE STARTED HERE

Harley McCleary, 25, was arrested Monday charged with assault with attempt to rape on Laura Spurr, aged 16. The assault is alleged to have happened last Friday night. In investigating the case Monday morning Squire Staats found that the alleged assault occurred just over the Coshocton county line in Muskingum county and therefore the case will have to be dismissed by the squire. He is waiting now for the return of the girl's father who went to Zanesville to secure warrants from that county and the boy will likely secure his dismissal late Monday evening.

TRAIN IS DITCHED

Two Men Meet Death at Curve Near Indiana Town.

Chicago, July 19.—While rounding a curve south of Manchester, Ind., passenger train No. 3, southbound, on the Monon railroad, jumped the track. Two trainmen were killed and six passengers were injured. The mail clerks, the conductor and a baggageman were slightly hurt. The killed: N. Byrn, engineer; L. Austin, fireman.

DASHES DOWN MOUNTAIN

Son of Denver Politician Fatally Hurt In Auto Wreck.

Colorado Springs, Colo., July 19.—In a spectacular tumble of an automobile down a mountain near Palmer Lake, Robert C. Mulnix, Jr., son of Former State Treasurer Mulnix, was perhaps fatally injured.

Auto Driver Killed.

Utica, N. Y., July 19.—C. W. Chappell, 68, of Oneida, president of the National Casket company, was killed in an automobile accident. His wife and two sisters-in-law received serious injuries. Chappell in avoiding a collision with a team steered his car into a ditch and collided with a telephone pole. He was almost instantly killed.

Fatal Auto Accident.

Dover, N. J., July 19.—Mrs. William Hardin of Paterson, N. J., was killed in an automobile accident near here. Her husband, who was driving the car, was slightly injured, as were two young sons.

Soldier Gets Stiff Sentence.

Honolulu, July 19.—Five years at hard labor, with dishonorable discharge from the army, was the sentence imposed by courtmartial upon Private R. C. Cunningham of Troop K, Fifth cavalry, for annoying two Hawaiian girls while on sentry duty.

Bond Approved

The county commissioners at their regular session Monday morning approved of the bond of J. T. McBane for $18,000.

Rubber Stamps and Stencils at The Age office.

Try Snyder's Famous 20c Coffee

We make Coffee and Tea a specialty. Permit us to deliver to your door each week a pound of our famous Coffee or a package of our Tea—Just for convenience sake.

Snyder Grocery Co.

NOTICE TO BANKS.

All banks or trust companies situated in the county of Coshocton and organized under the laws of the State of Ohio, or the United States, will take notice that the County Commissioners of said county will receive and hereby invite sealed proposals from all such banks and trust companies coming within the provisions of Section One of an act passed April 2, 1906, 98 Ohio laws page 274, which proposals shall stipulate the rate of interest, not less than two per cent per annum on the average daily balance, that such bank or trust company will pay for the use of the money of the county as provided in said act.

Each proposal shall contain the names of the sureties or securities or both that will be offered to the county in case the proposal is accepted

Such sealed proposals will be received by the County Auditor at his office until 12 o'clock, noon, Monday the second day of August, 1909 and at the hour of 12 o'clock, noon, Monday, the second day of August 1909, said commissioners will open said proposals and award the use of the money according to the terms of said act.

By order of the county commissioners.

C. R. Randles,
County Auditor

July 19 and 26

Lawn Fete

M. E. church, Tuesday evening, July 20. Ice cream cake and candy. B. the boys of Mrs. Howard Wright's Sunday school class. Everybody invited 19-6

DWELLING AT BARGAIN

A modern nine room house in McClain's Addition, for sale, downstairs finished in oak. Four bed rooms and bath upstairs all finished in white pine. Cemented cellar under entire house, one half of cellar equipped for laundry. A bargain if sold soon. Inquire of

Mizer's Insurance Office

A Piano Opportunity.

See our prize piano on display in the show window of the KLINE & HEFFELMAN CO., the first of next week.

ASSIGNEES SALE

Of The Longwill Dry Goods Stock Commencing Tuesday Morning At 8 A. M.

The greatest opportunity, the people of Coshocton and vicinity have ever had to buy HIGH CLASS Merchaneise at a bargain.

Merchants and storekeepers can find bargains there. Everything must go. Remember the day Tuesday, the hour 8 a. m.

McCONNELL & KARR, Assignees.

NewspaperARCHIVE® NewspaperARCHIVE®

NOTICE!

Due to the fact that we have been making changes in the composing room and to the exceedingly large number of votes received Saturday for the many candidates in The Age's great contest it is impossible for us to give the revised list of candidates votes today but these will be included in tomorrow's announcement.

END OF TARIFF FIGHT IS CLOSE

Conferees Hold Five Big Schedules For Last.

EXPECT TAFT TO SIGN BILL

Chances Favor Placing of Oil and Iron Ore on Free List and the Making of Heavy Reductions In Duties on Coal, Hides and Lumber—Senator Hale Stoutly Opposes Reduction on Wood Pulp — May Finish This Week.

Washington, July 19.—The conference committee is now near the end of its task, and its report is expected to be completed the last part of this week. How long it will take the senate and house to finally pass upon the work of the conference committee and what will be the ultimate fate of the measure, as a whole is the subject of varying conjecture, but the general impression is quarters usually well informed is that the report of the committee will be adopted by both houses and will reach the bands of the president early next week.

Most people here expect that President Taft will sign the bill. He himself caused a flurry throughout congress by the issue of what amounted to an informal message to congress in which he reiterated his conviction that the national platform of the Republican party meant, and the sentiment of the people as a whole demanded, a bona fide downward revision of the tariff. After all is said this statement really surprised nobody, as the president had said substantialy the same thing in his recent speech at New Haven, but it served to crystalize a somewhat fluctuating sentiment in the committee of conference, and it may have expedited the committee's action.

Left For the Last.

In all probability the five subjects which have received President Taft's personal attention—iron ore, coal, oil, hides and lumber—will be taken up by the conferees during the latter part of the present week. There are a number of paragraphs in the bill which can not be disposed of until rates are determined for the subjects named. Proceeding upon the assumption that iron ore and oil will be placed upon the free list, and that existing duties on coal, hides and lumber will be materially reduced, the conferees are preparing amendments to be offered on articles produced from the foregoing raw materials. In consequence all of these subjects may be disposed of immediately after duties have been determined for the most important subjects.

Outside of the questions which are receiving the personal attention of President Taft, the greatest difficulty anticipated relates to the wood pulp and print paper schedule. On account of the statement of Representative Mann (Ill.), who was chairman of the special committee which investigated this whole subject and reported reduced rates to the house, that he would vote against the conference report unless the views of his special committee were recognized, the conferees have delayed disposition of this schedule.

Print Paper Schedule.

The house rate on print paper was fixed at $2 a ton. The senate rate is $4 a ton, as against the existing rate of $6 a ton. The general impression is that the senate conferees will offer to compromise with the house by agreeing to accept a rate of $3. Senator Hale is opposing any reduction of the senate rate; therefore the subject is likely to be one of the last settled.

The senate conferees are insisting upon the increase made in duty on lemons. The existing rate is 1 cent a pound. The house increased this to 1¼ cents, and the senate to a quarter cent more, in the interest of the California growers. This is one of the questions to be taken up early this week.

The house is in session today, and probably will adjourn until Thursday. The senate meets tomorrow and may adjourn until Friday unless there appears a prospect of a report from the conference committee by Thursday. No business of importance except the emergency deficiency bill is before that branch of congress. This measure may be passed by the house today, but if it is not it is planned to have a session tomorrow.

HANNAH:
"Nothing better for the boys than bread from Gold Medal Flour. REBECCA.

THOUSANDS OF VOTES POLLED SATURDAY IN GREAT CONTEST

Thousands of votes were polled Saturday in The Age's great automobile and prize contest. These votes poured down from all directions and nearly every candidate in the great race increased her vote total by a goodly number. As a result of the heavy polling many changes result in the line up of the various candidates in the different districts.

Several new candidates have entered the race of late with intentions of winning the prize of their choice. If you are desirous of winning one of the grand prizes send in your name at once, as every day is valuable now and a little work at the beginning of the race will be more effective than work at a later date. Send in your name at once and then see your friends and get them interested in your support. You will be surprised to learn how rapidly your votes will pile up.

These are certainly grand prizes and you can win any one of them. Just see your friends today and get them interested in your support. It is not hard to get votes and the prizes are certainly well worth the effort.

Division of Districts

The territory of the contest is divided into districts as follows:

District No. 1—Includes all of the city of Coshocton lying east of Seventh and North Eighth-sts.

District No. 2—Includes all of the city of Coshocton lying west of Seventh and North Eighth-sts

District No. 3—Includes all of the townships of Perry, Bedford, Jackson, Pike, Washington and Virginia, and the villages therein.

District No. 4—Includes all of the townships of Lafayette, Oxford, Franklin, Linton and Tuscarawas, outside of the city of Coshocton and the villages therein.

District No. 5—Includes all of the townships of Tiverton, Monroe, New Castle, Jefferson, Bethlehem and Clark and the villages therein.

District No. 6—Includes all of the townships of Keene, Mill Creek, Crawford, White Eyes and Adams and the villages therein.

Who May Enter This Great Contest

Any young lady of good character (either married or single) residing in Coshocton county (excepting, of course, employes of The Age) may enter this contest. They do not have to be subscribers of The Age in order to enter, all that is necessary is to send in the name and address and the names of at least two parties who have known them for at least six months. The rewards will be distributed as shown in another section of this announcement. Votes may be clipped from the paper or secured on subscription: the nomination blank will count for 1,000 votes for the person nominated. The votes that appear daily in the paper after the opening date of the contest are good for one vote each if voted within one week from the date published: those secured on subscription are votes in proportion to the length of subscription, as shown in another section of this announcement. Parties living in one district are not confined to voting for candidates in this district, but may vote for candidates in any district of the territory of this contest. Candidates and their friends may secure subscriptions anywhere and votes will be allowed on all subscriptions as shown elsewhere on this page.

Votes cannot be bought; they must be clipped from the paper or secured on subscriptions.

Enter your name or that of a friend and get a good start.

How Votes Are Secured

With every subscription to The Daily Age (when it is asked for) is given a coupon good for a certain number of votes according to the length of the subscription. This is explained below. These coupons may be held as long as desired, and voted at any time up to the last day of the contest. In fact, it is well to hold back a large per cent of your vote coupons, as then no one knows how many votes you have, and you are less likely to have some one who knows how you stand step in at the last and by paying for a great many subscriptions secure the prize you desire. If you hold a part of your votes back no one knows how many they have to win and will not take chances.

The ballots printed in The Coshocton Daily Age are good for one vote if voted one week from the time printed. The date on which they expires is on the bottom of each ballot, and if the time is expired the ballot will not be counted. A nomination blank counts for 1,000 votes

Votes cannot be bought; they must be clipped from the paper or secured on subscriptions.

Votes secured by one contestant cannot be transferred to another.

In case of a tie for any of the prizes offered in this contest, the value of the prize or prizes thus tied for will be equally divided between the contestants who tie for same.

How The Prizes Will Be Distributed

1 The Maxwell automobile will be awarded to the young lady securing the largest number of votes in the whole contest.

2 The $350 Boston piano will be awarded to the young lady in the city of Coshocton (Districts No. 1 and 2) who has the largest number of votes in these two districts after the automobile has been awarded.

3 The $350 Rudolph piano will be awarded to the young lady outside of the city of Coshocton (Districts 3, 4, 5 and 6) who has the largest number of votes in these districts after the automobile has been awarded

4 The young lady in each of the six districts who has the largest number of votes in her district after the three grand prizes have been awarded will receive a free five months scholarship in either the Coshocton School of Business or in the Zanesville Business college.

5 The young lady receiving the second largest number of votes in each of the six districts after the three grand prizes have been awarded, will receive one of the beautiful gold watches.

Remember each of the five districts receives a first and second prize regardless of the vote in any other district of the territory of the contest.

Votes are allowed to both old and new subscribers who pay in advance and on arrearages to the Coshocton Daily Age, as follows:

	Carrier	Mail
Three months	200	
Four months		150
Six months	500	300
One year	1200	900
Five years	10,000	6000
WEEKLY		
One year		150
Five years		1,500

The price of The Coshocton Daily Age is as follows:

Three months	$ 1.30	
Four months		$ 1.00
Six months	2.60	1.50
One year	5.00	3.00
Five years	25.00	15.00
WEEKLY		
One year		$1.00
Five years		5.00

Votes are allowed to both old and new subscribers who pay in advance

Address all subscriptions, inquiries, etc., to EDITOR CONTEST DEPARTMENT, care Coshocton Daily Age. Phone 182.

The office of the Contest Editor is at the Coshocton Daily Age office, Coshocton, Ohio, where he may be seen at any time for consultation regarding matters concerning the contest. If you are interested, call and see him and get acquainted.

"My child was burned terribly about the face, neck and chest. I applied Dr. Thomas' Electric Oil. The pain ceased and the child sank into a restful sleep."—Mrs. Nancy H. Hanson, Hamburg, N. Y.

FILL OUT THIS BLANK AND MAIL OR BRING IT TO THE AGE OFFICE AT ONCE

NOMINATION BLANK

Good For 1000 Votes

Editor Contest Department, The Coshocton Daily Age, Coshocton, Ohio. I nominate.

Miss or (Mrs) .....
(Name of Candidate.)

Whose address is .....

District No. .....
IN THE COSHOCTON DAILY AGE AUTOMOBILE AND PRIZE CONTEST

My Name is.....

Address.....

The names and addresses of people making nominations need not necessarily be divulged. Only a limited number of nominations will be accepted.

It is understood that for each candidate nominated only one nomination coupon will be accepted by the Contest Editor of the Coshocton Daily Age which entitles the candidate so nominated to 1,000 votes.

Send in your nomination today. A delay endangers your opportunity. Names of nominees will be published at an early date.

ONE VOTE

This coupon, when neatly cut out, name and address and District properly filled in and brought or sent to the contest department of The Daily Age will count as one vote.

The Age's $2,000 Contest

For Miss (or Mrs).....

Address.....

District No.....

NOT GOOD AFTER JULY 26

DISTRICT NO. 1.

At least two of the prizes to go to this district.

Miss Anna Schaich, 1403 Orchard-st	1,729
Miss Mary Fisher, Cor. Walnut and Burt	1,521
Miss Henrietta Clark, S. 8th-st	2,091
Mrs. Effie West 948 E. Orange-st	1,712
Miss Mayme Strauss, Cambridge Rd	2,213
Miss Mary M. Miller, Elm-st	2,416
Miss Carrie West, Elm-st	2,007
Miss Florence Powelson, 8th aand Locust	1,506
Miss Mayme Hildebrandt, 9th-st	2,209
Miss Elizabeth Williams, Cambridge Rd	1,505
Miss Helen Shepler, S. 8th-st	1,014
Miss Bell Mathews, Cambridge Rd	1,506
Miss Leone Raymer, 814 Chestnut-st	1,001
Miss Hazel Lane, 735 Vine-st	1,207
Miss Lillian Knoff, John-st	2,204
Miss Helen Tedball, Cambridge Rd	1,505
Miss Nora Wiggins, S. 11-st	1,207
Miss Mary Berlean, Cambridge Rd	1,711
Miss Norma Rose, E. Chestnut-st	2,005
Miss Helen Temple, Vine-st	1,705
Miss Lelia Miller, Main-st	1,006
Miss Nanna Holland, S. 9-st	1,707
Miss Beulah Darnes, S. 7-st	1,703
Miss Charlotte Adams, Chestnut-st	1,000
Miss Audrey Barcroft, Cambridge Rd	1,715
Miss Erma Coe, Chestnut-st	1,009
Miss Ethel Denzer, Chestnut-st	1,201
Miss Lizzie Lewis E. Main-st	1,505
Miss Rebecca Kirk, N. 9 and ocust-st	1,514
Mrs. Gephart, 1015 E. Main-st	1,011

DISTRICT NO. 2

At least two of the prizes to go to this district.

Miss Nelle Hay, S. Lawn Ave	2,712
Miss Goldie Houston, Walnut and 7th-sts	1512
Miss Florence Hartsoch, 719 S7th-st	1,916
Mrs. Flora Webb, 525 Locust-st	1,792
Miss Minnie Keen, 7th-st	1,511
Miss Mary Johnson, S. 4th-st	1,209
Miss Nora Hall, Orchard-st	1,709
Miss Gertrude Poole, 424 Sycamore-st	1,239
Miss Bessie Wheeler, N. 4-st	1,004
Miss Helen Lamberson, Main-st	1,709
Miss Edith McDonald, S. 3rd-st	2,007
Miss Hazel Bower, S. 2nd-st	1,002
Miss Teresa Brucken, Locust-st	1,206
Miss Marie Crane, S. Lawn	1,507
Miss Marcella Bordenkircher, S. Lawn	2,205
Miss Blanch Overholt, Vine-st	1,005
Miss Ione Glass, S. 5th-st	1,206
Miss Nell Dockenwaddle, S. 4th-st	1,504
Miss Clela Johnson, Main-st	1,000
Miss Bernice Keagy, S. Lawn	1,704
Miss Jennie Stewart, Mulberry-st	1,403
Miss Nellie Swihart, S. 2nd-st	1,000
Miss Fedora Timmons, N. 4th-st	1,608
Miss Hazel Barnes, 5th-st	1,704

DISTRICT NO. 3

At least two of the prizes to go to this district

Miss Tuila Litten, West Bedford	1,459
Miss Ethel Skinner, Adams Mills	1,309
Miss Lelia Johnson, Coshocton R. F. D. 6	1,911
Miss Luella McCann, West Carlisle	1,155
Miss Maggie Miller, Tunnel Hill R. F D.	1,607
Miss Zelma Howell, Dresden R. F. D.	1,001
Miss Lulu McCluggage, Trinway R. F. D.	1,506
Miss Etta Fortune, Roscoe	1,817
Mrs. L. J. Graham, Cooperdale	1,509
Miss Katie Dunmead, Adams Mills	1,007
Miss Fern Miller, Coshocton R. F. D. 6	1,161
Miss Nora Foster, Warsaw R. F. D. 2	1,000
Miss May Ramsey, Coshocton R. F. D. 6	1,008
Mrs. O. C. Chaney, West Carlisle	1,304
Miss Mary Metz, West Bedford	1,456
Miss Blanch McConnell, Trinway R. F. D.	1,904
Miss Florence Bible, Roscoe	1,482
Mrs. James Vickers, Adams Mills	1,305
Miss Fern Grace Coshocton R. F. D. 6	1,153
Miss Bernice Magruder, Frazeysburg R. F. D.	1,457
Miss Mary Landis, Warsaw R. F. D.	1,000
Miss Ada Mowery, West Bedford	1,000
Miss Inez Teal, Coshocton R. F. D. 6	2,054
Miss Rachel Smith, Trinway R. F. D.	1,907
Miss Esther Bell, Trinway, R2	1,307
Miss Fern Chaney, Trinway R. F. D.	1,001
Miss Hazel Taylor, Conesville	1,506
Mrs. G. F. Smith, Trinway R D	1,000

DISTRICT NO. 4

At least two of the prizes to go to this district.

Miss Dessa Shook, W Lafayette	1,469
Miss Della Wright, Conesville	1,909
Miss Carrie Burgess, Coshocton R. F. D. 4	1,456
Miss Helen Valentine, Keene Rd	1,161
Miss Grace Miller, Conesville R. F. D.	1,307
Miss Mae Mills, Conesville	1,003
Miss Capitola Duling, Coshocton R. F. D. 4	2,968
Miss Gladys Wilcox Conesville	2,067
Miss Ruth Franklin, Coshocton R. F. D. 4	1,306
Miss Hazel Fam'lton, W. Lafayette	1,305
Miss Carrie Kauffman, Conesville R. F. D.	1,005
Mrs. Nettie Sicker, Coshocton R. F. D. 4	1,003
Miss Edna Fountain, Conesville	1,007
Miss Agnes Clark, Conesville	1,453
Mrs. F. Fowler, Coshocton R R F D 4	1,451
Miss Florence Ridgeway, Conesville	1,150
Miss Emma Hahn, Coshocton R. F. D. 4	1,006
Miss Ruth Shaffer, Coshocton R 5	1,306
Miss Selma Dawson, Coshocton R 5	1,003
Miss Margaret B. McCoy, Coshocton R 5	1,150
Miss Mary Wright, Coshocton R. 5	1,607
Miss Mary Askrens, Conesville, R. 2	1,451
Miss Sadie Felver, Isleta	1,451
Miss Ethel Hart, Isleta	1,002
Miss Laura Beeks, Newcomerstown R. 3	1,157
Miss Clara Brown, Isleta	1,611

DISTRICT NO. 5

At least two of the prizes to go to this district.

Miss Goldia Speckman, Warsaww	1,911
Miss Ethel Gamertsfelder, Nellie	1,459
Mrs. Mollie Marquand, Warsaw	1,306
Miss Ethel Thorn, Blissfield	1,605
Miss Anna Stewart, New Castle	1,615
Miss Rose Draper, Tiverton	1,005
Miss Emma McVey, Walhonding	1,151
Miss Lola Finly, Clark,	1,907
Miss Birdie Heft, Nellie	1,905
Miss Iva Griffith, Warsaw	1,905
Miss Estella Myers, Blissfield	1,450
Miss Ruth Wheeler, Nellie	1,007
Miss Viola Richard, New Castle	1,452
Miss Lulu Rahn, Tiverton,	1,706
Miss Mary Lapp, Walhonding	1,000
Miss Lulu Williams, Walhonding,	1,154
Miss Mabel Berry, New Castle	1,305
Miss Maggie Gamble, Warsaw	1,000
Miss Mary Hagans, Nellie,	1,504
Miss Bessie McNeal, Blissfield	1,907
Miss Minnie McFarland, Walhonding	1,603
Miss Margaret Severns, Warsaw R. F. D.	1,151
Mrs. James Parker, Walhonding,	1,000
Miss Nellie Cochran, Nellie	1,311
Miss Nellie Foster, Nellie	1,007
Miss Esta Williamson, Blissfield	1,301
Miss Elizabeth Dillion, New Castle	1,000
Miss Sophia Kirch, Tiverton	1,605
Miss Carrie Winslow, Tiverton	1,608
Miss Wilma Matthews, Tunnel Hill R F D	1,305
Miss Zona Culf'son, New Guilford	1,154
Miss Belvia Barnes, Nellie R 1	1,002
Miss Nellie Underwood, Nellie R 1	1,601
Miss Esther Given, Mohawk Village	1,452
Miss Matt'e McNeal, Spring Mountain	1,903
Miss Bertha Bible, Warsaw	1,707
Miss Bernice Fox, Helmick	1,004

DISTRICT No. 6

At least two of the prizes to go to this district.

Miss Bessie Boyd, Fresno,	1,604
Miss Bernice Hamilton Fresno R. F. D. 3	1,465
Miss Clara Stingel, Coshocton R. F. D. 1	1,306
Miss Helen Crile, Fresno, R. F. D. 4	1,603
Miss Mary Dawson, Keene	1,459
Miss Bertha McFarland, Fresno R 2	1,909
Miss Bessie Sunthelmer, Fresno	1,617
Miss Edith Todd, Fresno, R. 2	1,000
Miss Mary King, Fresno R. 4	1,511
Miss Minnie Klein, Fresno	1,007
Miss Bertha Norman, Fresno R. 2	1,603
Miss Margaret Park, Fresno R. 2	1,301
Miss Sadie Schumacher, Fresno, R. 5	1,459
Miss Ethel Ling, Keene	1,905
Miss Zelpha G. McCormick, Coshocton R 1	1,154
Miss Lulu Dudgeon, Keene,	1,451

The Most Delicious
ICE CREAM
SODA
IN TOWN!

Come in and let us mix for YOU the most delightful and refreshing soda you EVER tasted. We have all the regular and fruit juice flavors; but OUR Chocolate and "Anderson's Tonic" are simply wonders for getting and HOLDING customers. Our sodas are just as pure and wholesome as delicious and only 5c a glass.

C. E. Anderson's
Drug And Book Store.

Special

Women's Tan Oxfords Russia Calf and Vici Kid made in Blucher and Button, heavy or light soles. Newest patterns $1.00 $1.50 $1.75, $2.00, $2.25, and $2.50, All the seasons best productions.

Big cut on all low shoes.

BRENDEL'S
Fourth and Main Sts.
FITTERS OF FEET

SEE
Glenn O. Boyd
FOR FIRE
INSURANCE
Office, Hunt Building
Phones—Citizens 542, Bell 399

Chas. W. Loos
REAL ESTATE AND INSURANCE
New Rodgers Building
Corner Sixth and Main Sts.
Bell phone, Office No. 573
Residence both phones, No. 60

THE BAKER HERBIG ROYER CO.
—For—
RELIABLE INSURANCE
Plate Glass, Accident, Liability, Life and Fire.
Over Smith's Drug Store

OUR NEW FIXTURE DEPARTMENT

Contains a complete line of dining room and library domes hall lights, etc.

Nothing similar ever shown in Coshocton. . . .

THE GAS COMPANY.

NEWSPAPER ARCHIVE® NEWSPAPER ARCHIVE®

Hot Weather Bargains for Cool Profits

WANTED

WANTED—Traveling salesmen. Inquire of 441 Chestnut-st; or address Box 23, Coshocton, O.

WANTED—Agents to sell tea and coffee, in Coshocton. A good proposition. Call 126 North Fifth-st. Ask for Feasen.

WANTED—Everybody to know that tthe Eureka Roofing Co., do sheet metal work, furnace work, slate roofing, ridge roll and trough. Shop in alley north of Postoffice; off Fifth-st., Cit. phone 390-A.

WANTED—All my friends to know that I have withdrawn from the Fountain automobile contest. Doris Crowthers.

WANTED—At once a good reliable delivery horse weighing from 1050 to 1250 lbs. and must be well broke. Wm. Seute N. 3rd-st. City.

WANTED—5 men and 10 teams to work on the W. & L. E. switch at South Coshocton. Apply foreman on work.

WANTED—Operator at Bell telephone office. Experience not necessary. Call at office. Bell Telephone Company. 16-6

WANTED—Lady demonstrators on salary and traveling expenses. Must be able to leave city and give entire time. New Ideas Co., 25 1-2 South Third-st., Newark, O.

WANTED—Two good girls at the Standen hotel.

WANTED—Everybody to patronize the social given on the public square Saturday afternoon and evening by W. R. C. Grand Army, etc., invited. Ice cream and cake. 15-6

WANTED—Young men for Postoffice Railway Mail Clerks, Carriers and other Government positions. Salary $800 to $2,00. Life positions. Government Position Bureau, Rochester, N. Y.

WANTED—Good girl for general house work. Call 248 North Fourth-st. Cit. phone 408. 17-6

WANTED—All my friends to know that I am in The Daily Age contest, and that their subscriptions and coupons will be very highly appreciated. Clara Stingel, Coshocton R. F. D. No. 1, Bell phone 130—two rings. 19-6

WANTED—Everybody to know, the ladies of district one of the Presbyterian church will give a Japanese Tea at the home of Mrs. Frank Hay, 639 Main-st Thursday afternoon—2 to 5. Admission 10 cts. Everybody invited. 19-4

WANTED—Salesman in Coshocton and Knox counties for established line building material—must have acquaintance with farm trade—state experience, references, salary expected. Address No. 47 Age office. 19-6

WANTED—Ladies introducing our Foreign Dress Goods Skirts and Handkerchiefsc make $3.00 to $5.00 per day. Out free. Mutual Fabric Co., Dept. 12, Binghamton, N. Y.

WANTED—Young men to learn automobile business by mail and prepare for positions as chaffeurs and repair men. We make you expert inten weeks; assist you to secure position. Pay big;workpleasant; demand for men great; reasonable; write for paritculars and sample lesson. Empire Automobile Institute, Rochester, N. Y.

WANTED—Any lady can easily make from $18.00 to $25.00 per week working for me quietly in her own locality. This is a bonafide offer—one which will pay you to investigate even if you can only spare two hours per day. No investment required. Turn your spare time into money. Write me at once for particulars. Address Harriet M. Richards, Box 30, Woman's Building, Joliet, Illinois.

WANTED—The public to know that W. B. Gregory has opened up a barber shop in the Standen hotel, Walnut-st. Your patronage solicited

WANTED—At once home grown potatoes, at Seute's stores. Also good reliable delivery horse.

FOR SALE

FOR SALE—Cherries on the trees at 10 cents per gallon. Ripe and nice. C. G. Starker, 2 miles west of Fresno.

FOR SALE—Two good work horses Cheap. Weighs 1100 pounds apiece. One mare and one horse. Inquire of Jake Hoffman, 220 S. 2nd-st Citizens Phone 761.

FOR SALE—Boarding house outfit complete cheap if sold at once. Call at boarding house in Weaver building on North Third-st. opposite courthouse.

FOR SALE—Barn 16 stalls with slate roof; cost almost $1000 to build, will sell at a bargain if sold within 10 days. Inquire of George M. Gray.

FOR SALE—1 refrigerator, 1 couch, 1 bedstead, 1 mirror, 2 short cases; 1152 Adams-st. Mrs. Atkinson

FOR SALE—Lot No. 1525, 3rd board of trade, on Adams-st. Nice laying lot, facing south Will sell at right price. Call Citizens phone 25

FOR SALE—A modern residence property on South Ninth-st; good sized lot. Will sell cheap if sold at once. See H. M. Ewing.

FOR SALE— The G. S. Lawrence residence, 636 Chestnut-st.; 9-room house, modern conveniences, city heat, electricity and gas; lot 90x200, fine fruit trees, good barn. Price reasonable. Call at residence or phone 552 Cit.

FOR SALE—Horse, bay, weight about 1100 pounds, well broke, any woman can drive him. Can pace a mile in 2:30, 5 years old, very cheap, if sold at once. Call E. J. [illegible] Parkview billard parlor 19-6

AGE WANT COLUMN RATE
Twenty-four words or less, six consecutive times or less, 25 cents. One cent each word additional. Cash with order without exception

If desired answers to advertisements may be addressed care of The Age

FREE MESSENGER SERVICE
The Age furnishes free messenger service to city want column patrons. Call either phone, 182.

FOR SALE

Pay Cash And Keep Out Of The Hole

Shoes 15 per cent. off.
Old Potatoes, $1 bushel
Corn, Peas, Tomatoes, 3 for 25c.
Sweet and Sour Pickles, 5c doz.
Coal Oil, per gal. 10c.
Home Made Apple Butter, 35c jar or 70c per gallon.
Sweet and sour pickles 7c per doz. or 4 dozen for 25c.
20c can Eagle Brand Milk for 15c
Beans 5c per lb.
Young Hyson, Gun Powder Tea, 1-4 lb. for 10c.
Fruit jars, 1-2 gal. 70c per doz.
Fruit jars, qt. 50c per doz.
Fruit Jars, pints, 45c doz
Tin Cans, 35c per doz.
Good Bulk Coffee, 12 1-2c lb.
Sugar, $1.35 per 25-lb. sack.
Pickled Pork, 15c lb.
22c for eggs and butter, cash, or 23 cents for each in trade.
Good Hand-made Stogies, $1 per box, 100 in box

To farmers I say bring in your fresh butter and eggs, lard, smoked meats, poultry, potatoes and receive highest market prices.
Men's 5c Handkerchiefs, 3c each

WM. SEUTE
Wholesaler and Retailer.
N. 3rd St. 635 Walnut S.t

FOR SALE—100 acres of land more or less adjoining village of Keene; good condition. Purchaser could live in village and work land conveniently. Apply at farm or to R. A. Crawford, 339 S. 3rd-st. city

FOR SALE—Several good farms, ranging from 70 to 314 acres. Four dwelling houses in Coshocton. Two hotels, one is the leading hotel of Coshocton. Address W. A. McFarland, Coshocton, O.

FOR SALE—House of five rooms on Main-st. with barn on lot, large lot, good garden and a fine house Owner has moved out of city and must be sold before July 20. See Chas W. Loos, both phones. Price $1950

FOR SALE—400 chickens ranging from 2 1-2 to 3 weeks old. Also 3 incubators, cheap, if sold at once. 230 North Fifth-st.

FOR SALE—1 bed room suite, 1 dresser, 1 2-burner hot plate, 2 stands and other household goods Inquire Frances Donohew. 1143 Chestnut-st., Cit. phone 589.

FOR SALE—1 Oak bedroom suite, consisting of bed, dresser, washstand and table, cheap if sold at once. Residence of R. I. Longwill, 429 Chestnut-st.

FOR SALE—Bed room and dining room furniture. Also other household goods. Mrs. J. J. Murphy, Cit. phone 313-B.

LAFAYETTE BAKERY SOLD

Benj. Stoneburner of West Lafayette sold his bakery, Monday morning to Chas. Settle of Lafayette Mr. Settle will take possession at once.

VALLEY AUTO SCHEDULE FOR CHAUTAUQUA

The Valley Auto Co. for the accommodation of their patrons who desire to attend the Chautauqua at Coshocton from July 30 to August 8 inclusive have arranged the following schedule:

Leave	Arrive
Nellie 7 a. m.	Coshocton 8:30 a. m.
Nellie 12:30 p. m.	Cosh. 1:50 p. m.
Nellie 6:30 p. m.	Cosh. 7:40 p. m.
Coshocton 10 a. m.	Nellie 11:20 a m
Coshocton 4:30 p. m.	Nellie 6 p. m.
Coshocton 9:45 p m	Nellie 11:30 p m

This will enable the patrons of Chautauqua from Warsaw and Nellie to arive in Coshocton in time for each performance and get them home within reasonable time after the performance is over.

The Auto Co. annornces that in the afternoon after their arrival in Coshocton they will make several trips from the public square to the fair grounds to accommodate Coshocton people. The action of the company in arranging the above schedule shows them to be enterprising, accommodating and up to date in the management of their busines.

NAVIGATION IS OPEN ON LAKES
Through tickets on sale at W. & L. E. ticket office. Baggage checked through. Telephone No. 15 for further information. E. E. Eckert, Agent, Coshocton.

FOR RENT

FOR RENT—Or sale—Houses of 4 rooms and larger, prices reasonable to rent or sell, will conside vacant lot in exchange. Call at 220 South Eighth-st. Cit. phone 342-B.

FOR RENT—Corner Ash and South Lawn, 7-room house with all conveniences. Fruit and shade trees, rent reasonable. Call at 122 South Second-st or phone 28-B.

FOR RENT—2 furnished flats all ready for occupancy. Modern conveniences, centrally located. Are suitable for light house keeping. Both phones 527.

FOR RENT—New seven-room house with bath, closets and all modern improvements at 224 North Third-st. Inquire 304 Chestnut or Cit. phone 203-A.

FOR RENT—Two furnished rooms for light housekeeping, down stairs, centrally located. Inquire 217, South Sixth-st. 19-6

FOR RENT—Five rooms, one square from court house; all modern conveniences. Inquire at 203 South Fourth-st or Cit. phone 592-B. 19-6

FOR RENT—House on North Sixth-st. near Main. Inquire H. A. Wisenburg.

FOR RENT—6 room house at 1207 Kenilworth. Modern improvements, newly papered and painted. Gas furnace. Inquire Adam Alleshouse. Cit. 612 or 1267 Kenilworth-ave 17-6

FOR RENT—Fine residence property on Hay-ave., known as the Henry Hay homestead. Large lot, fruit and city water. See H. M. Ewing. 19-6

FOR RENT—Large rooms with modern conveniences, furnished for gentlemen roomers. Call at Age office, No. 9.

FOUND AND LOST

LOST—Pair of gold rimmed bi-focal glasses. Reward if returned to The Age office.

LOST—Pair of nose glasses Sunday on Willow Brook road between Coshocton and residence of Charles Slaughter, Willow Brook. Finder plase leave at Chas. Slaughter's or Mizer's insurance office, Coshocton, Ohio. 19-6

LOST—Gold locket with monogram. Return to John Clifford, Age office. 16-6

STRAYED—One black and white heifer, 1 year old from coal lands in Bedford-tp. Finder will please notify Jackson Easter, Warsaw, R. F. D. No. 2, phone No. 837.

LOST—Sunday July 11(a comb set with brilliants. Finder please call phone 408.

LOST—Child's gold locket and chain Sunday afternoon between South Third-st and Country club. Finder please return to Age office. 19-6

LOST—Class pin '06, lost on Elm-st, between 4th and 5th. Finder please return to Lulu Wright at the Fountain store. 17-6

MISCELLANEOUS

MUSKINGUM COLLEGE—A first class college for young men and women. Three four year courses—Classical, Scientific and Philosophical. Preparatory School with imprimatur of State School Com, as first grade high school. Engineering and commercial courses School of Expression that trained winner for three inter-collegiate debates and the State Oratorial contest. Conservatory of Music unexcelled in this part of the state. New Pipe Organ installed this summer. 172 pupils enrolled in Music. Faculty of twenty trained professors. New Laboratories installed. Attendance this year 470. Expenses very reasonable Fall term opens Sept. 15th. Write for catalog. J. Knox Montgomery D. D. Pres., New Concord, O.

BUSINESS OPPORTUNITY
We have a proposition to make to a hustler who can devote his entire time and energy to selling and distributing our goods in Coshocton and surrounding territory. We want a reliable and responsible man with sufficient ambition to work for his own and our interests. This is a rare opportunity for some one Would prefer man with team but that is not absolutely necessary. Address with reference, Zanesville Coca Cola Bottling Co., Zanesville, Ohio. 19-2

NOTICE—To merchants, you are hereby notified that the undersigned will not be responsible for any debts created by Mrs. B. A. Henderson, on or after July 10, 1909. B. A. Henderson.

NOTICE—The Queen Esther Circle of the M. E. church will hold a bake sale at the Central Grocery Saturday afternoon, July 17 from 1 to 5.

NOTICE—The ladies of Mt. Zion church on the Plainfield road will hold a social in the churchyard, Saturday evening, July 24. Everybody welcome.

PAY ROLLS

At the Coshocton National bank Saturday the pay roll amounted to $15,158.87. The Coshocton Straw Paper Co., Coshocton Brick Co., The Clow Co., Avondale Glove Co., Luvster-Lowe Co., Meek Co., West Lafayette Stamping and Enameling Co., Vail Co.

At the Peoples' bank $2300. The Eureka Laundry, Citizens Telephone Co., Novelty Adv. Co., and the Coshocton Provision Co.

At the Commercial National $1,600 Rex File and Saw Co., and the Hunt-Crawford Co.

Mrs. A. J. Hill went to Cleveland Saturday for a few days.

Mrs. Nora Pocock, Miss Carrie Duncan and Mr Jas. Duncan went to Cleveland Saturday.

Mrs. L. D. Schott and children went to Canton Saturday.

COSHOCTON WON FAST GAME FROM MT. VERNON

One of the freakiest games of ball ever pulled off was the exhibition of Mt. Vernon and Coshocton Saturday on the Riverside diamond Coshocton winning 3-2. Two men were hit by pitched balls; one runner struck by a drive of his team mate putting him out and one man allowed to score because he was blocked by one of the covers of the sack. The day was ideal and the crowd large. Stewart was in his usual batting trim and played wonderfully clever ball. Now for the Gnaden games.

Score by innings:

Coshocton	0	2	0	0	0	0	0	1	*	3	7	3
Mt Vernon	0	0	0	0	1	0	0	0	1	2	5	3

Batteries—Wiggins and Stewart; Richardson and Creveling.

INDIANS AND SCOUTS IN DEATH BATTLE

One week from next Saturday, July 21, marks the close of the contest which has been in progress ince the first of April at the Meek Co. between two teams of salesmen who have named themselves the "Indians," with Geo W. Richie as "Chief" and the "Scouts," with Mr. Ferreira as Captain. The object of the contest has been for each side to increase its individual and collective sales, and out-do the opposing team. As the race draws to a close excitement is running very high, and a great interest is being taken in the contest.

GAME CALLED AT END OF 13 INNINGS

The Schlabs Saturday at Newcomerstown drew a victory from Newcomerstown after 13 innings. Train time arrived and the Coshocton boys had to come home. The tie will be played off July 31. Feature of game a triple play. Bases full the batter drove a liner to pitcher who threw man out at first Kirk covering sack and he in return catching the man stealing from third home. Clark catching. Batteries. Coshocton, Karr and Clark; Newcomerstown, Horn and Delong.

BASEBALL

AMERICAN LEAGUE.

AT DETROIT—		R.	H.	E.
Detroit	2 0 0 1 0 0 0 0 0 0 0 0 1	4	9	0
N. York	0 0 0 0 0 3 0 0 0 0 0 0	3	14	2

Batteries—Willett, Killian, Mullin and Schmidt; Mann and Klemow.

AT CHICAGO—		R.	H.	E.
Chicago	3 0 0 0 0 0 0 0 *	3	5	2
Washington	0 0 0 0 0 0 0 0 0	0	1	3

Batteries—Smith and Sullivan; Johnson and Street.

AT ST. LOUIS—		R.	H.	E.
St. Louis	0 1 0 1 0 0 0 0 1 0 2	5	10	0
Philadelphia	0 0 3 0 0 0 0 0 0 0 1	4	8	2

Batteries — Powell, Waddell and Stephens, Krause, Bender and Thomas.

CLUBS	W.	L.	P.C.	CLUBS	W.	L.	P.C.
Det't	52	28	.650	N. Y.	25	45	.438
Bost	48	24	.585	Chica	35	45	.438
Phila	46	37	.582	St. L.	35	47	.427
Cleve	44	34	.564	Wash	24	53	.312

NATIONAL LEAGUE.

CLUBS	W.	L.	P.C.	CLUBS	W.	L.	P.C.
Pitts	56	21	.727	Phila	33	43	.434
Chica	50	27	.649	St. L.	31	43	.419
N. Y.	45	29	.608	Brook	28	50	.359
Cin'ti	40	29	.506	Bost	23	54	.299

AMERICAN ASSOCIATION.

AT INDIANAPOLIS 5, Louisville 3.
AT COLUMBUS 7, Toledo 4.
AT ST. PAUL 3, Minneapolis 2.
AT KANSAS CITY 9, Milwaukee 7.

CLUBS	W.	L.	P.C.	CLUBS	W.	L.	P.C.
Minne	50	43	.538	Colum	45	47	.489
Milw	48	43	.527	St. P.	42	44	.488
Louis	47	43	.522	K. C.	41	45	.477
Ind'ls	45	46	.495	Toledo	41	48	.461

NEWARK IS OUT OF RACE

Newark has surrendered her franchise in the Ohio State league and Doc Abbott will be open for a new job.

Won His Game

Wee Willy won his game Saturday for Ft. Wayne from Wheeling 8-5. It was grand pitching that won

PROF. CARR HAS RESIGNED

S. W. Carr who for the past two years has been head professor of the Meredith Business college of this city has resigned his position to accept one in the office of the C. & M division of the Pennsylvania lines in the Maintenance of Way offices as stenographer. His headquarters are at Cambridge, Ohio. Mr. Carr reported for duty at Cambridge Monday morning.

It has not yet been decided who will fill the vacancy at the local college, but it is supposed that one of the Zanesville professors will be sent here.

JOANNA:
Gold Medal Flour is real economy.
PRUDENCE.

LAFAYETTE VICTORIOUS

West Lafayette defeated Sherrodsville, the pride of Caroll county, Saturday 18 to 9 before a large crowd.

Midvale will play at West Lafayette next Saturday

TODAY'S MARKETS

Corrected Daily by J. J. Murray's Private Wire.

PTTSBURG LIVESTOCK
PITTSBURG, July 19—
Prime and extra 6.50@7.50
Common fair 3.50@5.50
Veal 7@9.25
Heavy 8.30@8.60
Common and roughs 6@6.50
Pigs 8.10@8.25
Sheep and lambs, steady
Prime wethers 5 30@5 50
Fair 3@4.50

TOLEDO GRAIN
TOLEDO, July 19—
Wheat 1 28
Corn 73
Cloverseed 52 1-2

CHICAGO, July 17—
Wheat 1.18 3-4
Corn 70 1-8
Oats 45 3-4

LOCAL GRAIN MARKET.
(Corrected by Hartley Milling Co.)

Wheat	1 25
Corn	75
Oats	50
Meal, unbolted	1 80
Meal, yellow bolted, 10 lbs.	25
Bran	1 50
Middlings	1 50
Chop	1 80
Salt per bbl	1 10
Rye	80
Flour per lbb.	7 60
Flour per 1-4 bbl	1 90
Flour 1-8 bbl	95
Cracked Corn	1 80
Screenings	1 50

PRODUCE
(Corrected by Snyder Grocery Co
Purchasing Prices

Butter	17
Beans per bu.	2 50
Chickens	11
Potatoes	1 10
Eggs	20
Country hams, per lb.	12½
Lard	11

Retail Prices

Beans, per lb.	07
Butter	22
Lard	15
Onions per bu.	1 20
Potatoes	1 40
Country ham	15
Chickens	15
Eggs	24
Honey, per lb.	20

$1.25—TO CLEVELAND—$1.25
And return every Saturday and Sunday via W. & L. E. Ry. Tickets good until Sunday evening.

WILL SOJOURN AT MT. CLEMENS

Mrs. Gail S. Hamilton left Monday for Toledo, Detroit and Mt Clemens to spend two weeks. Mayor Hamilton will probably join her next week.

CHARGED WITH NON SUPPORT

Isreal Jones of California was arrested here Sunday by Chief Mapel on a warrant sworn out by Mrs Jones of this city charging him with non-support. The case is being investigated by the humane officer.

Motor Notes

Mr and Mrs Ed Strausser Frank and Wilson Strausser went to Zanesville Sunday in their machine.

Rubber Stamps and Stencils at The Age office.

Railroad Time Tables

WHEELING AND LAKE ERIE
Timetables.
EFFECTIVE MAY 16, 1909.
All Trains Daily

Northbound	No. 33	No. 7
Lv Coshocton	8:15 a m	3:00 p m
Ar Navarre	9:55 a m	4:32 p m
Ar Sher'sville	10:51 a m	7:48 p m
Ar Wheeling	1:10 p m	9:55 p m
Ar Massillon	10:24 a m	6:55 p m
Ar Norwalk	12:58 p m	9:18 p m
Ar Toledo	2:55 p m	11:15 p m
Ar Canton	10:35 a m	5:10 p m
Ar Kent	11:30 a m	6:08 p m
Ar Cleveland	12:30 p m	7:05 p m

Southbound	No. 8	No. 34
Lv Coshocton	11:17 a m	8:21 p m
Ar Zanesville	12:15 p m	9:30 p m

Buffet parlor cars on all trains between Cleveland and Zanesville. Seats 25c, meals a la carte.

Good connections at Zanesville with diverging lines. At Cleveland with railroads and boat lines.

Tickets on sale to all principal points, baggage checked through also checked to residence or hotels in principal cities thus relieving passengers of all trouble of looking after baggage.

For further information call on or see E. E. ECKERT, Agent, City.

PENNSYLVANIA LINES
Going East

No. 8 Daily	2:30 a. m.
No. 10 Daily	9:30 a. m
No. 18 Daily	10:42 a. m.
No. 6 Daily	1:43 p. m.
No. 32 not on Sunday	6:17 p. m.
No. 36 Sunday only	7:54 p. m.
No. 20 Daily	10:05 p. m.

Going West

No. 25 Daily	12:09 a. m.
No. 21 Daily	4:53 a. m.
No. 33 not on Sunday	6:04 a. m.
No. 7 Daily	8:06 a. m.
No. 37 Sunday only	7:00 a. m.
No. 19 Daily	11:47 a. m.
No. 3 Daily	4:48 p. m.

T. W. V. & O. R. R. Panandle Sta.
No. 432 (No Sunday train) 10:20 am
No. 421 (No Sunday train) 2:00 pm

THE VALLEY AUTO CAR
The car will run daily—except Sunday—as follows:
Lv Nellie 7:00 a m and 1:00 p m
Lv Warsaw 7:20 a m and 1:20 p m
Lv Cosh'ton 10:30 a m and 5.00 p m
Sunday service where not under contract for special service, (of which timely notice will be given through this paper) the car will
Lv Nellie 7:00 a m and 4:00 p m
Lv Cosh'ton 8:20 a m and 5:20 p m
Parties boarding the car at Coshocton, Warsaw or Nellie, without tickets, will be charged 5 cents extra, excepting at Coshocton on Sundays.
For special contracts, see the chauffeur, who will report or address the secretary.
Sunday and night service 50 per cent additional to week-day rates.
By order of the board.
Get your receipt of chauffeur for packages.
J. T. Darling, pres., Nellie. O.
E. Z. Hays, sec'y, Warsaw, O.

A GREAT LAKE HONEYMOON

The D. & C. Lake Lines offer the popular trip for Mr. and Mrs. Newlywed.

A wedding trip which is appropriated, enjoyable and gives the desired seclusion at the least possble cost is via, the D. & C. Lake Lines between Detroit, Buffalo and Nigara Falls and Cleveland, Detroit and Mackinac.

The steamers are elegantly furnished and staterooms or parlors can be reserved in advance. Send two cents stamp for ilustrated pamphlet. Address: D. & C. Navigation Co., Passenger Department, Detroit, Mich

FREE SIDE TRIP TO NIAGARA FALLS

Allowed on all tickets sold by W. & L. E. to Rochester, Elmira, Geneva, N. Y. and points east thereof. Tickets also allow optional rail or boat between Cleveland and Buffalo.

Our New York City tickets also allow day trip down the Hudson without extra charge For rates, etc. see July 1 E. E. Eckert, Agent.

SPECIAL STEAMER SERVICE

D. & C. Lake Line now operate Through Steamer from Cleveland to Mackinac.

The large and comfortable Steamer City of St Ignace is the Special Steamer of the D. & C. Mackinac Division. This boat makes two trips weekly between Cleveland, Detroit and Mackinac, and with the two regular D. & C. Steamers maintain a six-trips-a-week schedule to Northern Michigan Resorts. A stop is made at Goderich, Ont., once a week in each direction.

Sent two-cent stamp for illustrated pamphlet which shows map, time tables, cost of fare and accommodations Address D. & C. Lake Lines, 6 Wayne-st., Detroit, Mich

MODERN MARINE MARVEL

New D. & C. Line Steamer City of Cleveland now in regular service.

"Modern Marine Marvel," by what better phrase can you characterize a steamer that has 500 staterooms, washed air ventilation, passengar elevator, convention hall, and a Vetetian garden.

The new D & C. steamer has all these features and then some. This boat cost $1,250,000, is 444 feet long, is seven decks high and has 8000 horse-power engines.

Write for pamphlet containing detailed description of the new boat. Send two cent stamp to D & C. Navaigation Co., Passenger department, Detroit, Mich.

THE D. & C. LINE NINE

The Greatest Fleet of Side-Wheel Passenger Steamers in the World

The nine steamers of the D. & C. Lake Lines are the largest, speediest, and most luxurious on the Great Lakes. They operate regular and punctual service between Cleveland Detroit, Buffalo, Toledo, Mackinac and all Lake Ports. Send for the illustrated pamphlet that tells all about the steamer, the service and the places to go.

Enclose two-cent stamp to D & C. Navigation Co., 8 Wayne-st., De-

NEWSPAPER ARCHIVE®
NEWSPAPER ARCHIVE®

The Thompson-McKeown Co.

July Clearance Sale

Outstrips All Bargain Records Of The Past.

It is a surrender of profits to close out stock. This week we feature all wash coat suits, separate wash skirts wash dresses and lingerie waists at 25% discount.

These goods are all this summer's styles and snappy up-to-date garments.

Also we mention the new

Hair Switches

These goods excel extreme lightness and comfort, being made of finest natural wavy hair. Because of the magnificent quality, they are wonderful aids for any styles of hair dressing.

$6 values $4.00
$5 values $3.50

Transformations

$5.00 values $3.00.

All switches guaranteed to match the hair perfectly Real Hair Nets, extra large size 15c and 25c each.

New Fall Rugs

We are showing about 50 new fall patterns in room sized rugs on our second floor and if you are interested we can save you dollars on every rug purchased at this store Special prices given through the month of July.

Thompson McKeown Company

ALL COMFORTS ON THE TRIP TO ALGONAC

General Passenger Agent Hamilton of the Wabash has sent The Age diagrams of the sleeping cars in the big Age special excursion to Camp Algonac and it is now at this office Many are already making their reservations. You can be assigned to your berth or section right away and thus secure it before the final demands begin to come in. The number of berths sold will be limited, and only in case of extraordinary demand will we be able to secure additional sleeping cars. Arrangements have been made for a party of generous proportions however.

The Age excursion will be personally conducted. Mr. Hamilton will be here and will make the trip with the party and also D. A. Fletcher, general manager of Camp Algonac will come down and go with the Age party, looking after every possible want.

Remember, each person will have a sleeping car berth going up. No crowding. Man and wife may if desired, have the upper berth "closed" and use the entire section. A separate sleeping car berth goes with every ticket, assuring the greatest possible comfort in traveling. And $19 settles the entire bill, transportation going and coming, sleeping car berth, breakfast on the Tashmac the most elegant steamer on the great lakes, and one solid week of comfort and pleasure at cool Camp Algonac.

Send or come to The Age office for a folder. Plan to have your reservation made at once.

Moving House

T. J. Hanley has purchased the old Skinner house which has stood for many years at the end of the Coshocton bridge on Second-st and is moving it to the rear end of the Hanley mill on Second and Main. He expects to put extensive repairs on the building making an up to date modern double house.

Can't look well, eat well or feel well with impure blood feeding your body. Keep the blood pure with Burdock Blood Bitters. Eat simply, take exercise, keep clean and you will have long life.

New Position

Carl Manner will accept a position in the offices of the Beach Co. left vacant by Miss Rebecca Miller's resignation.

Preached Here

Rev. Ernest Dillin of Newark preached at Christian Union church both morning and evening Sunday.

New Position

C. O. Stafford formerly in the grocery business on South Lawn-ave has taken a position with the W. & S. L. Co.

Rheumatism Cured

If Rheuma Fails to Do That Get Your Money Back, Says C E Anderson

When a widely known druggist thinks so well of a prescription named Rheuma for Rheumatism that he is willing to refund your money if you aren't satisfied, you can make up your mind that he knows what he is advertising.

Rheuma is a new discovery that is curing people all over America. But let this good woman of Pottstown, Pa., tell about Rheuma. She says:

"I want to tell you how much your remedy has done for me. I had Rheumatism so badly in my hands that I could do very little of my house work. I bought a bottle of Rheuma and in a very few days I was greatly benefited, and after using less than two bottles all my trouble was gone and I haven't had a touch of the rheumatic pains since. I had Rheumatism for several years before this and had tried about everything I saw advertised, but none of the so-called remedies did me any good, and I had about given up all hopes of getting any benefit. I can't recommend Rheuma too highly." Mrs. Mary Clayton, 46 N. Evans-st.

Rheuma costs only 50 cents a bottle and is guaranteed to cure. Try it at C. E. Anderson's risk. Mail orders filled by Rheuma Co., Buffalo, N. Y.

G. W. PRESTON

HARDWARE, STOVES, TINWARE PAINTS, OILS, GLASS, ETC.

522 Main Street, Geidel Block, Coshocton, Ohio

Bell phone 198 Cit. phone 224-B

CARPENTERS — CONTRACTORS

It will be to your interest to call and get my prices on builders hardware, paint, glass, etc. We will kindly take care of you on every item.

To the house-wife—We carry a fine line of Washing Machines both hand and motor. We are making an extra effort with our line of Cooking Stoves, both gas and coal ranges.

Before buying come in and get our prices.

The 15 Year Old Boy

Of today, will, in ten years be the business man.

If you have a son, it is your duty to train him in business methods.

SEE THAT HE HAS A BANK ACCOUNT WHILE GROWING UP.

There is no other one thing that is more incentive to business success.

The Peoples Banking & Trust Company.

MOTHERS WHO HAVE DAUGHTERS

Find Help in Lydia E. Pinkham's Vegetable Compound

Winchester, Ind.—"Four doctors told me that they could never make me regular, and that I would eventually have dropsy. I would bloat, and suffer from bearing-down pains, cramps and chills, and I could not sleep nights. My mother wrote to Mrs. Pinkham for advice, and I began to take Lydia E. Pinkham's Vegetable Compound. After taking one and one-half bottles of the Compound, I am all right again, and I recommend it to every suffering woman."—MRS. MAY DEAL, Winchester, Ind.

Hundreds of such letters from girls and mothers expressing their gratitude for what Lydia E. Pinkham's Vegetable Compound has accomplished for them have been received by The Lydia E. Pinkham Medicine Company, Lynn, Mass.

Girls who are troubled with painful or irregular periods, backache, headache, dragging-down sensations, fainting spells or indigestion, should take immediate action to ward off the serious consequences and be restored to health by Lydia E. Pinkham's Vegetable Compound. Thousands have been restored to health by its use.

If you would like special advice about your case write a confidential letter to Mrs. Pinkham, at Lynn, Mass. Her advice is free, and always helpful.

WILL ARRANGE FOR ANOTHER POULTRY SHOW

A meeting of all persons interested in poultry will be held at Al Renner's barber shop Wednesday evening at 7 o'clock to elect officers and get ready for another poultry show the latter part of December.

WANT ROAD WAY 22 FEET WIDE

Cambridge road citizens are insisting that the good roads and county commissioners build the new pavement at the proposed extension from Denman-ave. a full width of 22 feet with no additional cost to the property owners. They expect to make a strong fight for their contention.

Ohio News

Dayton, O., July 19.—Hungarians, Roumanians and representatives of other nationalities made up the assemblage of 500 workmen that gathered in the vicinity of a local malleable iron works and adopted resolutions requesting the company to pay them 15 cents an hour. In the progress of the meeting a brass band played popular airs and a priest was in attendance to aid in maintaining order. The company agreed to pay the wages as soon as possible.

Colored Cop Starts Riot.

Columbus, O., July 19.—Patrolman Atych Miller, colored, clubbed an aged white man who refused to "move on" as promptly as desired by the officer. An angry mob in the Mt. Vernon avenue district chased the officer into a saloon and would have done him violence if a patrol wagon full of officers had not arrived on the scene a moment after the front part of the saloon was wrecked.

Drowns Self In Lake.

Cleveland, O., July 19.—Mrs. Anna H. Conrow, 58, of Flushing, threw herself into the lake and was drowned. Continued ill health is assigned as the cause of the suicide. Albert Anderson, 12, was drowned in the lake while swimming.

Strike Ordered at Youngstown.

Youngstown, O., July 19.—Members of the Amalgamated Association of Iron, Steel and Tin Workers decided to call a strike against the Youngstown Sheet and Tube company.

Fire Causes Big Loss.

Cincinnati, O., July 19.—The six-story building occupied by the A. Nielen Premium company was totally destroyed by fire here. The loss is estimated at $100,000.

Tragedy in a Hotel.

Los Angeles, Cal., July 19.—Albert Ryan of Colorado, an organizer of the Western Federation of Miners, shot and killed H. E. Snyder and fatally wounded Otto Miller, a porter, at the United States hotel here. A stray bullet slightly wounded Michael Lopez who was standing on the sidewalk outside. Ryan attempted to commit suicide, but was prevented.

DULCIE:
Gold Medal Flour is the only "best."
JEMIMA.

Auto 1st Prize. Pony And Cart 2nd Prize.

At The Fountain

GREAT REDUCTION IN PORCH FURNITURE

We will offer all broken lots of porch furniture at a discount of 20%, We still have number of good pieces left, you can furnish your porch at a great saving.

Nice porch	rockers	$1.00	values	80c
"	"	2.50	"	$2.00
"	"	3.00	"	2.40
"	"	4.50	"	3;60
"	"	5.00	"	4.00

There are a great many pieces of furniture in our big line that have been reduced for this July offering, broken suits and odd pieces are selling at a great reduction. Select your furniture now while these prices prevail.

Help some boy or girl win the automobile or pony and cart

Contest closes July 31st. Contest closes July 31st.

Fountain Dry Goods Company

LOOK! THIS WEEK! LOOK!

A Wonderful And Unheard Of Reduction Sale On Footwear At The Peoples Shoe Store. Here Are A Few Items.

Men's high shoes in pat. colt or gun metal. This week $1.79

Men's oxfords in all styles & leathers, this week $2.39

Men's solid work shoes. This week... ..... $1.95

Ladies high shoes in bal. or blucher, this week $1.39

Ladies oxfords in pat. coli or tan, this week $1.69

Ladies ox blood oxfords, this week..... $1.95

PEOPLES SHOE STORE

317 W. Main St. Leaders of Low Prices. Opp. Courthouse.

HEADS OF THE SCHOOLS OVER THE COUNTY

Already the school boards of the different institutions of learning in the county have chosen, either by election or re-election the instructors who will have charge of their schools for the now rapidly approaching fall school term. Prof. Almack has been re-elected at Walhonding; Edgar Nash will be the youthful superintendent of the New Bedford schools, while Grover Speckman will continue as instructor at Tiverton. Prof. R. C. Maston will have charge of the Fresno schools, and at Nellie Prof. Shaw has been unanimously re-elected. Prof. McClure will be in charge at Conesville, Prof. McCurdy at Roscoe, and Prof. Everhart at West Lafayette. Prof. C. W. Maston will again be the superintendent at Warsaw.

CATARRH CANNOT BE CURED with Local Applications, as they cannot reach the seat of the disease. Catarrh is a blood od constitutional disease, and in order to cure it you must take internal remedies. Hall's Catarrh is a blood or constitutional acts directly on the blood and mucous surface. Hall's Catarrh Cure is not a quack medicine. It was prescribed by one of the best physicians in this country for years and is a regular prescription. It is composed of the best tonics known, combined with the best blood purifiers, acting directly on the mucous surfaces. The perfect combination of the two ingredients is what produces such wonderful results in curing Catarrh. Send for testimonals free.
F. J. Cheney & Co., Props., Toledo, Ohio. Sold by Druggists, price 75c.
Take Hall's Family Pills for constipation.

Movign Notes

B. S. Schreiber manager of the Casino Electric theatre moved to Newark Saturday morning via Pennsylvania.

Wanted!!

Two good men for hay harvest. Can give steady employment two to three weeks. No time lost only when it rains. J. W. Moore, Coshocton 1t

Sick List

Miss Veronica Fitch of the Meek Co., is ill at her home on Fifth-st.

Painting Smokestack

Harry Fitch, Coy West and John Hartsock are painting the two 50 ft smoke stacks on the upper plant of the Meek Co.

Coca-Cola

IT FEEDS THE TIRED MUSCLES

The most refreshing drink on Earth. Full of Vim and Vigor. 5c Per BOTTLE. SOLD EVERYWHERE, 5c.

ZANESVILLE COCA COLA BOTTLING CO.

DON'T WEAR CLOTHES

That look as though you have slept in them. Neatness, one of the most valuable possessions of man or woman. We have established ourselves in Coshocton to do cleaning, dyeing and pressing of men's and women's clothing. Dry cleaning and cleaning of plumes a specialty. Reasonable prices. Work guaranteed. Work called for and delivered

THE MODEL
Cleaning, Dyeing and Pressing Works.

Henry Milder, Prop. 128 Hickory street
Opp. Penna Depot We know our business
Bell 410 Citizens 493

THINKS CRIME JUSTIFIED

Chief Kohler Says Engineer Had Right to Kill Sailors.

Cleveland, O., July 19. — After an investigation, Chief of Police Kohler said that James J. Purvis, the non-union engineer of the steamer Centurion, who shot and kiled Richard Brown and William Woods, sailors, was justified in his action. The men attacked Purvis, said Chief Kohler, and in his opinion the engineer had a right to defend himself.

"Of course we shall arraign Purvis on a charge of murder today," said the chief, "but I do not see how any judge can do other than discharge him."

The coroner's inquest over the bodies of the two dead men will be held today.

PLEASURE LAUNCH SINKS

Five Meet Death In Waters of Ohio, Near Cincinnati.

Cincinnati, O., July 19.—A gasoline launch carrying a pleasure party, returning from a day's outing up the river, capsized off Coal Haven, Ky., on the Ohio river, three miles east of this city. Five of the occupants of the boat were drowned. Four others were rescued by rivermen of a coal fleet moored at Coal Haven.

The dead: John and Jacob Hoffman, Andrew Elbert and George Franso, all of Newport, Ky., and John Hanson.

GOLD MEDAL FLOUR

CHICHESTER S PILLS
THE DIAMOND BRAND.
Ladies! Ask your Druggist for Chi-ches-ter's Diamond Brand Pills in Red and Gold metallic boxes, sealed with Blue Ribbon. Take no other. Buy of your Druggist. Ask for CHI-CHES-TER S' DIAMOND BRAND PILLS, for 25 years known as Best, Safest, Always Reliable
SOLD BY DRUGGISTS EVERYWHERE

DEATHS RESULTS FROM PARALYSIS

Mrs Elizabeth Kingsbury, aged 84 died Monday morning at 10 minutes past four, of paralysis. Mrs. Kingsbury suffered a severe stroke in January, and since then has been lying helpless at the home of her neice, Mrs. Jas. Tumblin of South 7th-st. Short funeral services will be held Monday evening at the Tumblin home at 7:30 after which thte remains will be taken to Mrs. Kingsbury's former home in Canal Fulton for interment.

Hives, ecema, itch, or salt rheum sets you crazy. Can't bear the touch of your clothing. Doan's Ointment cures the most obstinate cases. Why suffer. All druggists sell it.

Motor Notes

A Packard car with combination touring and limousine body stopped at Seigrist for supplies. A. A. Ash and party were on their way from Cincinnati to Pittsburg.

For good plumbing and prices right. See Chas. Helman, both phones tf

City subscribers — insist on receipt when you pay your carrier.

NEWSPAPER ARCHIVE® NEWSPAPER ARCHIVE®